

Material Key

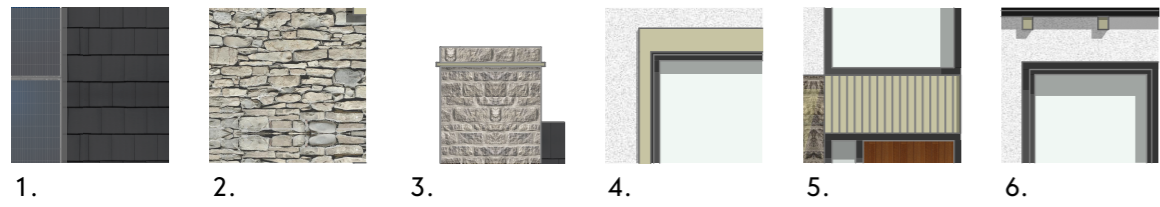

1. Roof tile - dark grey
2. Stone masonry wall clad
3. Feature chimney
4. Wetcast head and sill surround detail
5. Wetcast feature grooved detail
6. Triple glazed UPVC PassivHaus Certified windows



Elevation 01
1:150@A3



Elevation 02
1:150@A3



Windows - triple glazed UPVC PassivHaus Certified Windows

Entrance: Contrasting door and triple glazed side-light.

External lighting: To front & rear. Operated by photoelectric cell/daylight sensor.



Main Street Elevation 03
1:150@A3



Main Elevation 04
1:150@A3

This drawing is the property of GWP Architecture. Copyright is reserved by them and the drawing is issued on the condition that it is not copied, reproduced, retained, or disclosed to any unauthorised person, either wholly or in part, without the consent in writing of GWP Architecture.
All drawings and specifications should be read in conjunction with the project health and safety plan, any possible conflicts should be presented to the Planning Coordinator.
All work to be carried out in accordance with current Building Regulations.
Contractors must verify all dimensions at the job before commencing any work or making shop drawings.
Written dimensions should be taken. Do not scale off drawing. Do not take digital dimensions from this drawing.
Any discrepancies to be reported to the Architect.

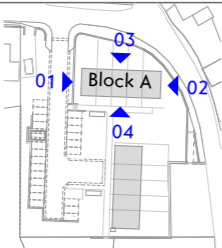
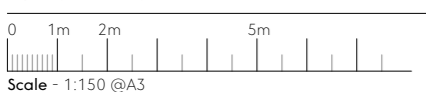

To be read together with GWP drawing (PA)0026

Rev	Date	Comment	CT	RT
P01	12.04.22	First Issue		
			Dr	Ch

B:\McCloud - DESKTOP-H2C\OHA - BIM\cloud Basic for ARCH\CAD 25/Chippings Dump Site - 04622112-GWP@01-DR-A-Braddersfield_EcoHome_P12

GWP Job Reference (462)2112

Job Title Chippings Site, Scholes



Block A - Architectural Elevations

Name (462)-GWP-01-01-D-A-(PA)-0027

Scale 1:150@A3	Revision P01
Drawn/Checked DC / CT	First Issue 12.04.22
Drawing Status S2 - Information	



CHARTERED ARCHITECTS
INTERIOR DESIGNERS
SPACE PLANNERS
PROJECT MANAGERS
LANDSCAPE ARCHITECTS

Bracken House, Lidgett Lane, Leeds LS8 1PQ
+44(0)113 266 6044 (f) | +44(0)113 268 1859 (i)
architecture@gwp-arch.com | www.gwp-arch.com