

Existing Topography Section A

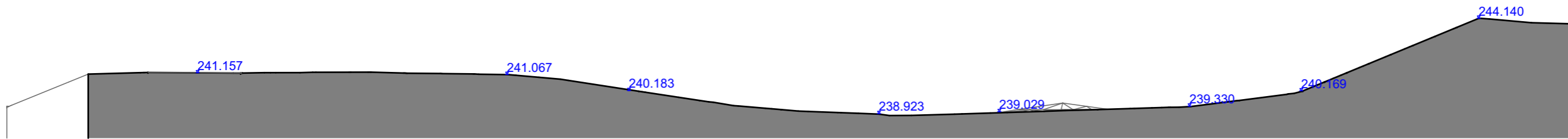

Existing Topography Section B

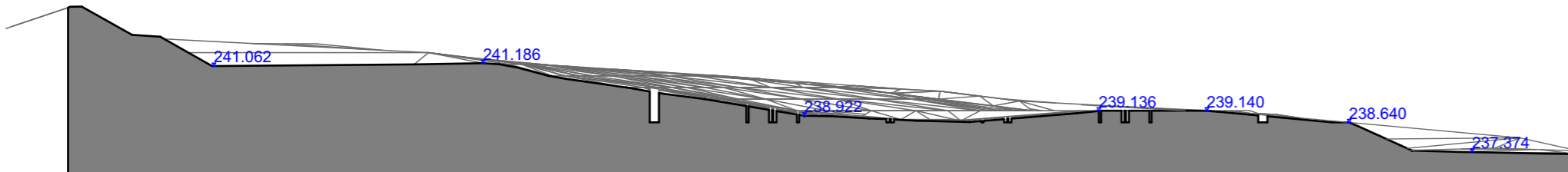

Existing Topography Section C-C

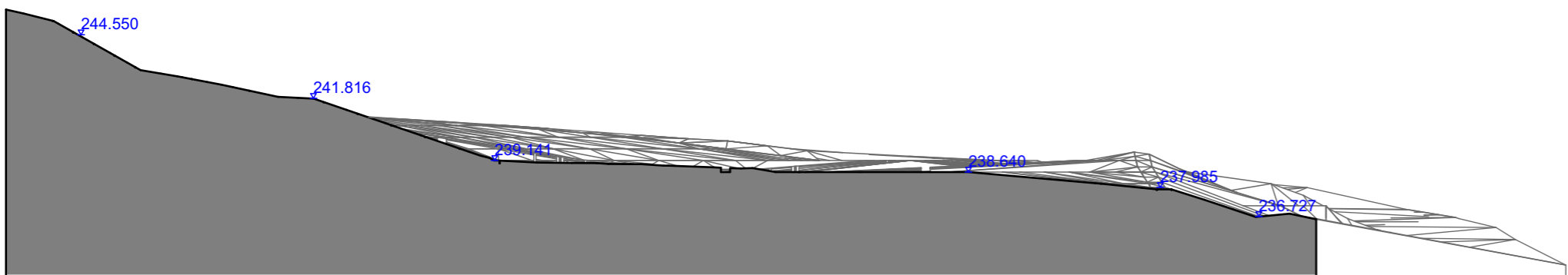

Existing Topography Section D-D

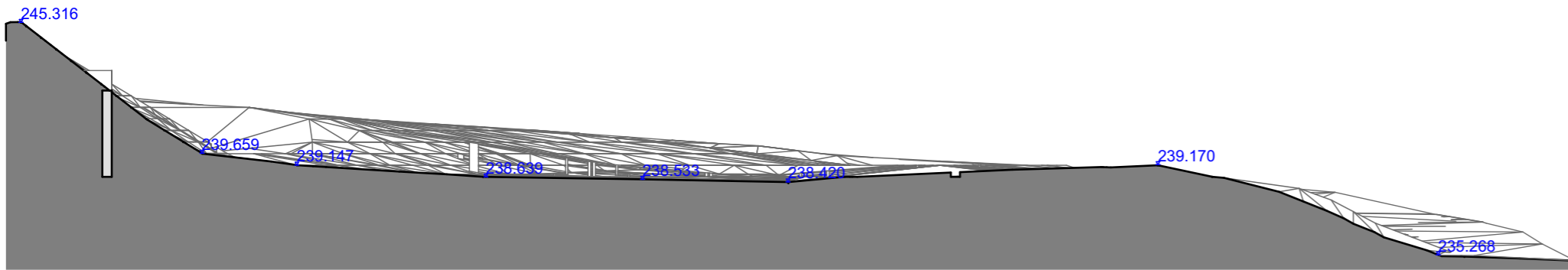

Existing Topography Section E-E

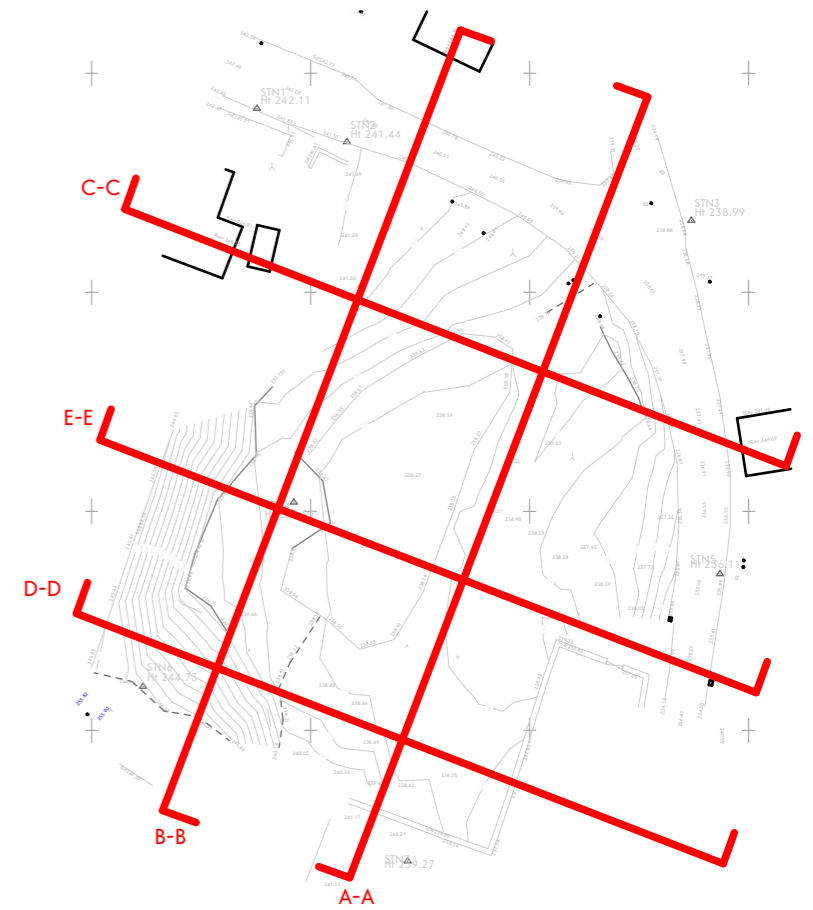

This drawing is the property of GWP Architecture. Copyright is reserved by them and the drawing is issued on the condition that it is not copied, reproduced, retained, or disclosed to any unauthorised person, either wholly or in part, without the consent in writing of GWP Architecture.  
 All drawings and specifications should be read in conjunction with the project health and safety plan, any possible conflicts should be presented to the Planning Coordinator.  
 All work to be carried out in accordance with current Building Regulations.  
 Contractors must verify all dimensions at the job before commencing any work or making shop drawings.  
 Written dimensions should be taken. Do not scale off drawing. Do not take digital dimensions from this drawing.  
 Any discrepancies to be reported to the Architect.



Rev	Date	Comment	Dr	Ch
P02	25.04.22	Key Updated	DC	RT
P01	10.03.22	First Issue	CT	RT

BIMcloud - DESKTOP-H2C/OHA - BIMcloud Basic for ARCHICAD 25/Chippings Dump Site - 04622112-GWP@-01-DR-A-Huddersfield\_EcoHolmes\_P02

GWP Job Reference (462)2112

Job Title Chippings Site, Scholes

Client  
 EcoHolmes Community Land Trust  
 AFFORDABLE LOW ENERGY HOUSING FOR THE HOLME VALLEY

Existing Site Sections	
Name	(462)-GWP-01-01-D-A-(PA)-0040
Scale	1:250@A3
Revision	P02
Drawn/Checked	DC / RT
First Issue	10.03.22
Drawing Status	S2 - Information



CHARTERED ARCHITECTS  
 INTERIOR DESIGNERS  
 SPACE PLANNERS  
 PROJECT MANAGERS  
 LANDSCAPE ARCHITECTS

Bracken House, Lidgett Lane, Leeds LS8 1PQ  
 +44(0)113 266 6044 (t) | +44(0)113 268 1859 (f)  
 architecture@gwp-arch.com | www.gwp-arch.com