

ELEVATION A
SCALE 1:100

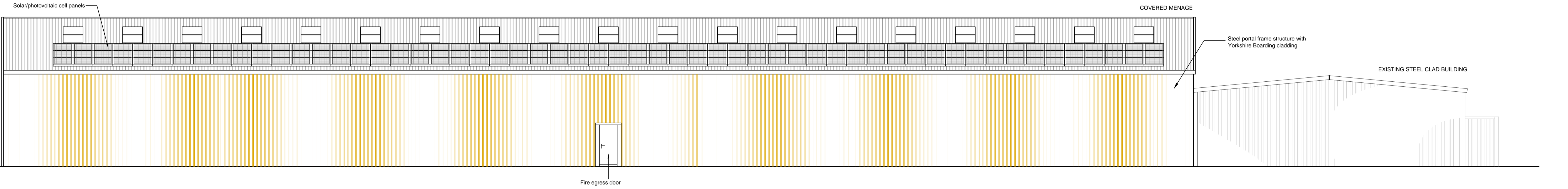

ELEVATION B
SCALE 1:100

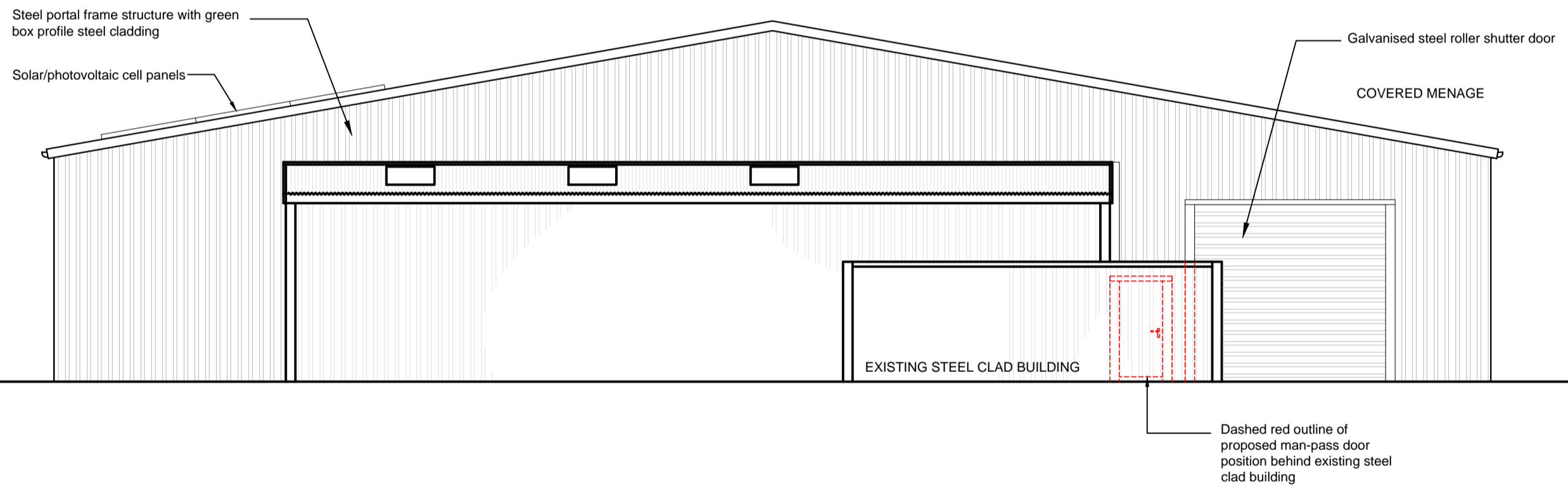

ELEVATION C
SCALE 1:100

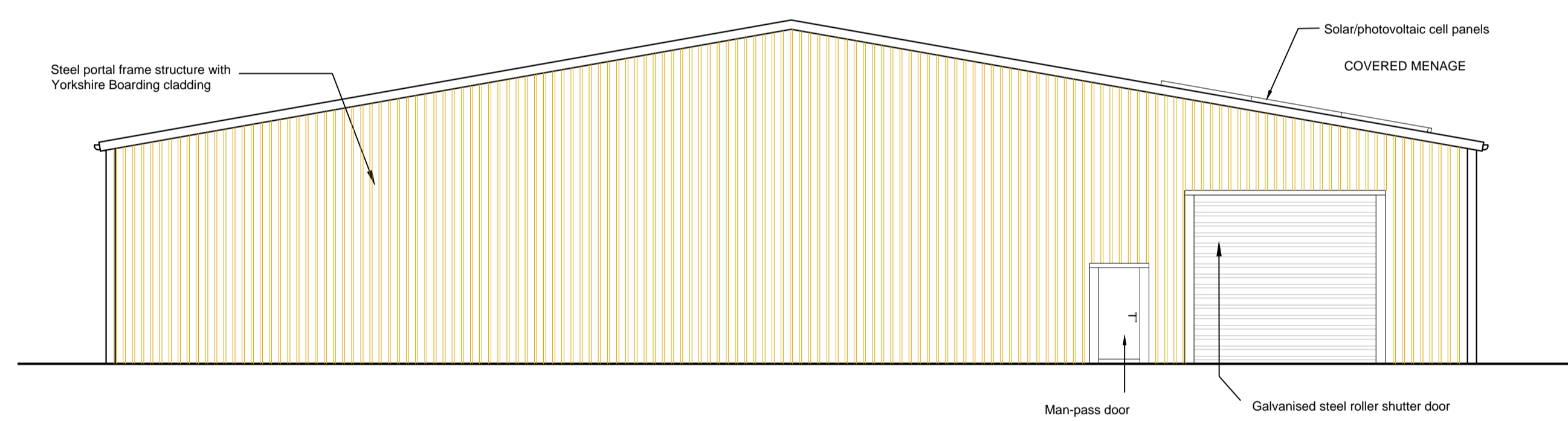

ELEVATION D
SCALE 1:100

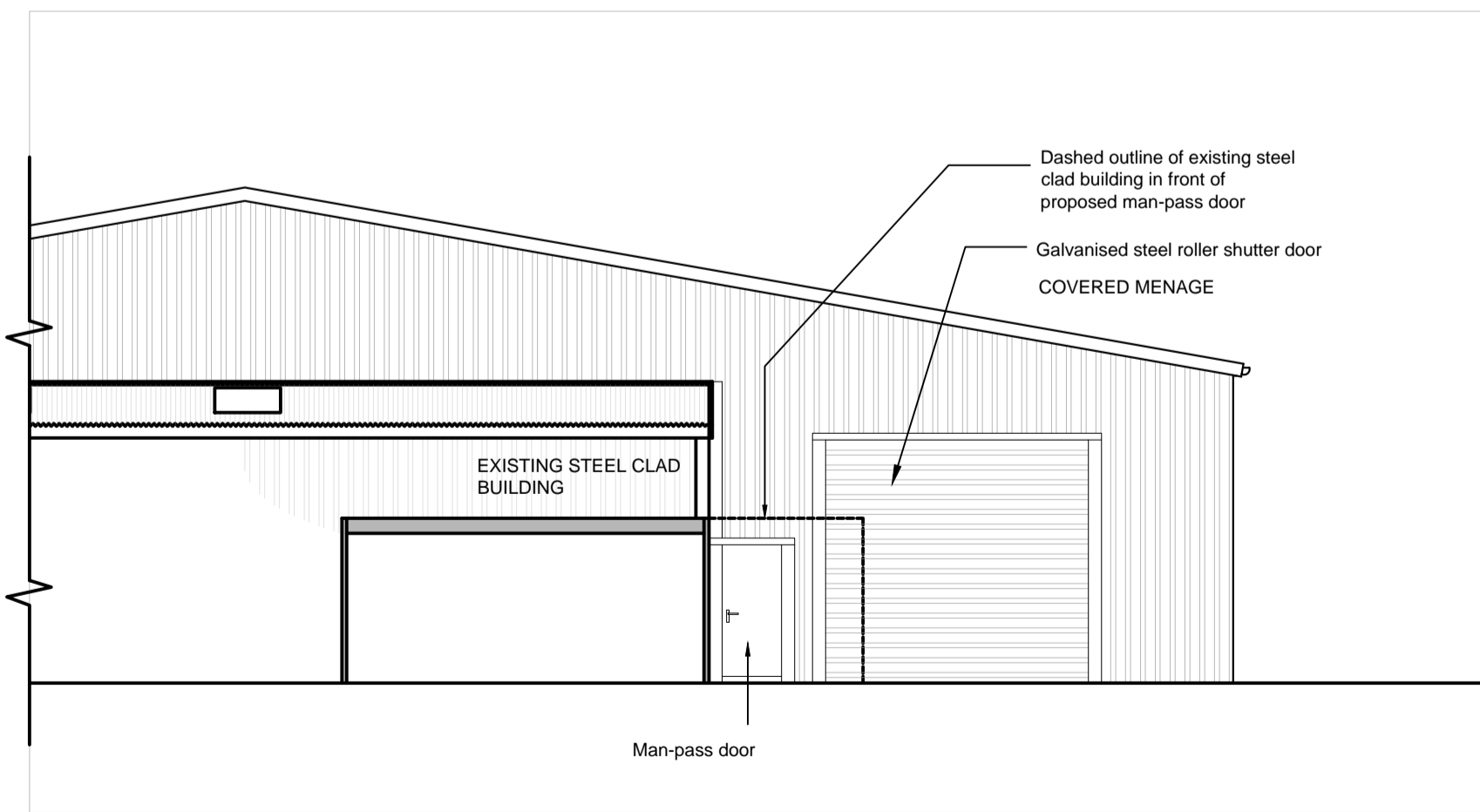

ELEVATION E
SCALE 1:100

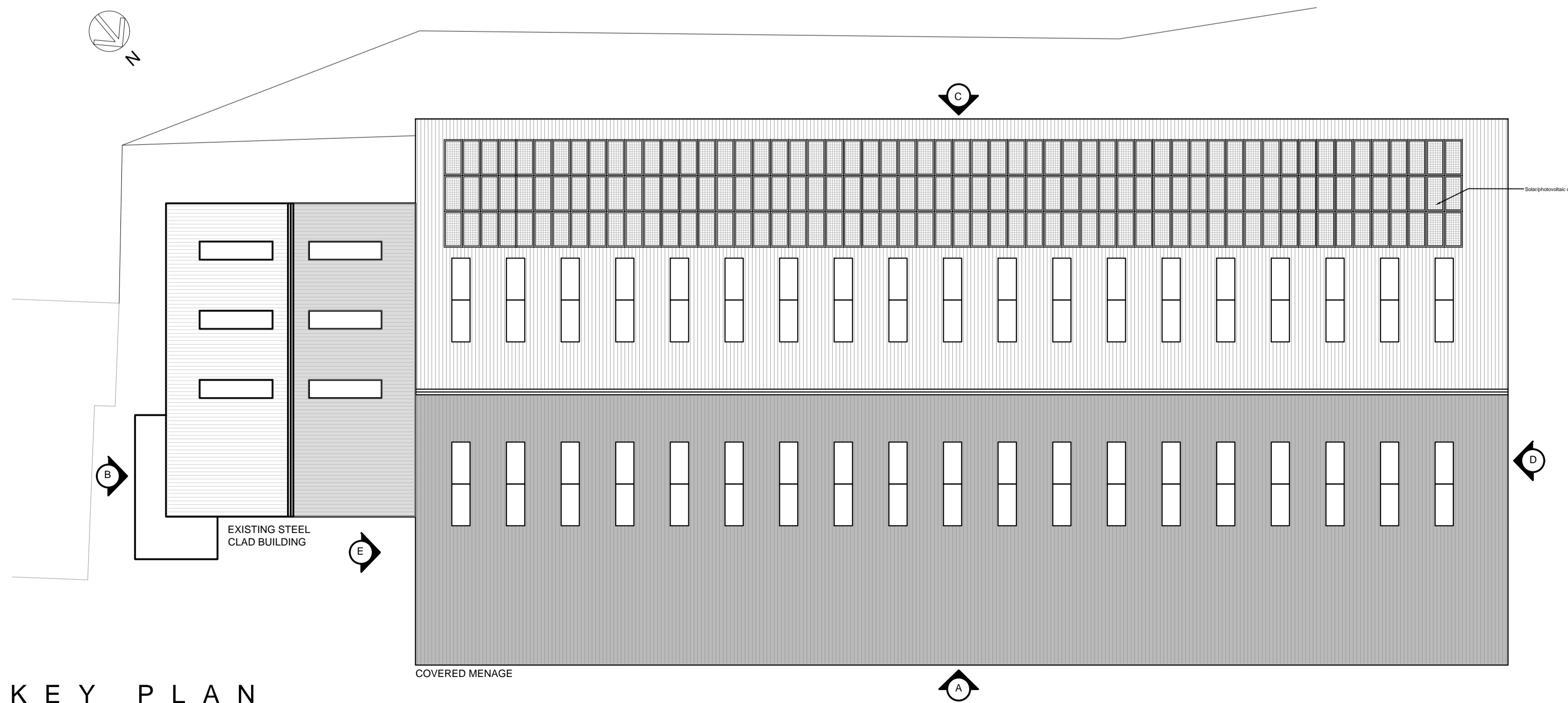

KEY PLAN
SCALE 1:200

Only figured dimensions should be used.
Scaled dimensions should be checked with the Architect.
This drawing together with the design, is the property and copyright of the Architect and must not be reproduced without written permission.

DO NOT SCALE OFF THIS DRAWING

rev	description	drawn	auth	date
D	Elevation E added. Man-pass doors added adjacent to proposed roller shutter doors on Elevations D & E. Roof adjusted and solar/photovoltaic cell panels added on south facing roof slope.	NG	JC	29.06.2022
C	Elevations C & D altered to be clad in Yorkshire boarding.	NG	JC	22.06.2022
B	Position of roller shutter door to Elevation D adjusted.	SD	JC	15.04.2021
A	Cladding added to all sides.	SD	JC	09.04.2021



acumenarchitects.co.uk 01484 546 000
Headrow House, Old Leeds Road, Huddersfield, HD1 1SG

Client:
MR. D ROYSTON

Project:
ERECTION OF PORTAL SHED @ BRADSHAW ROAD STABLES, HONLEY

Project No: 2704 Drawing No: (100)02 Rev: D

Description:
PLANS & ELEVATIONS AS PROPOSED

Scale	Date Drawn	Drawn By	Authorised By
1:100 @ A1	26.03.21	SD	JC

Purpose of Issue
 Planning Building Regs Tender Construction Comment Info