

PROJECT:

RELOCATION OF PRE-FAB DOUBLE GARAGE AT 36a NEW NORTH ROAD,
HECKMONDWIKE, WEST YORKSHIRE, WF16 9DH

NOTES:

1. DOUBLE GARAGE IS OF SINGLE-SKIN PRE-FAB CONCRETE CONSTRUCTION
2. ROOF IS OF FIBRE ROOFING SHEET CONSTRUCTION
3. GARAGE WILL SIT ON A SOLID CONCRETE BASE APPROX. 8" THK WITH A 4" OVERLAP ON ALL SIDES.
4. THE NEW BASE LOCATION WILL NOT IMPEDE ACCESS TO SERVICES
5. R.W.P DRAIN TO GROUND
6. ALL GARAGE DOORS ARE OF PAINTED STEEL CONSTRUCTION
7. EXTERNAL WALLS ARE CONCRETE / PEBBLE DASH & CONCRETE WOOD CLAD

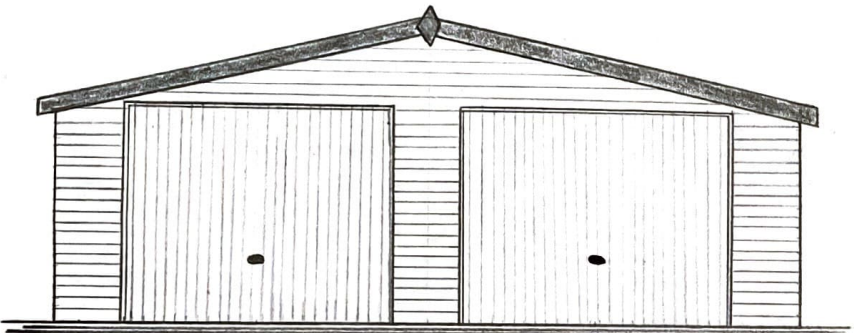

FRONT ELEVATION

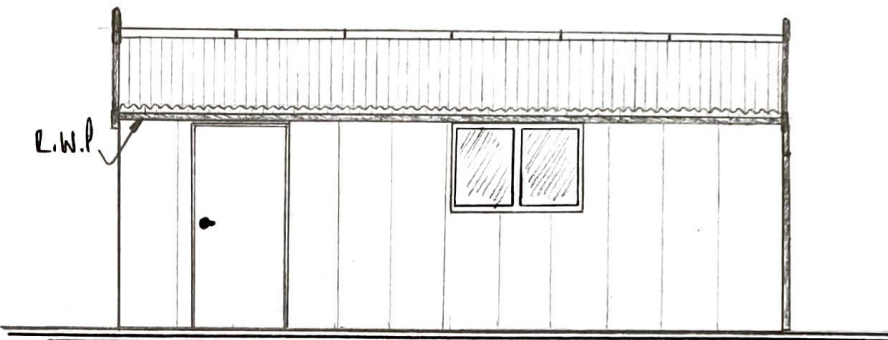

SIDE 1 ELEVATION

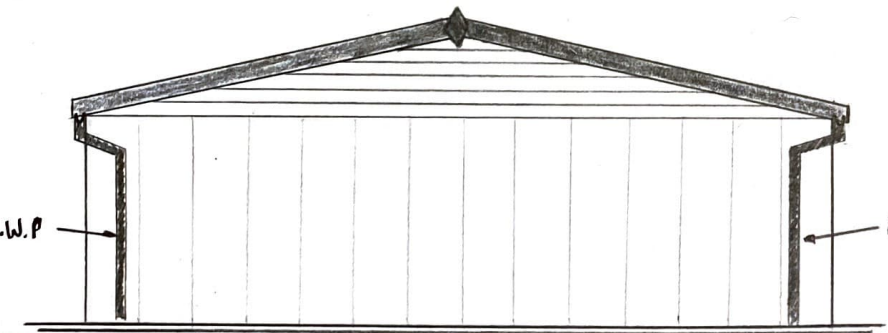

BACK (REAR) ELEVATION



SIDE 2 ELEVATION

SCALE:

1:50

CLIENT:

MR & MRS M QUAYLE