



1. Proposed South Elevation
Scale 1:100



2. Proposed East Elevation
Scale 1:100



3. Proposed North Elevation
Scale 1:100

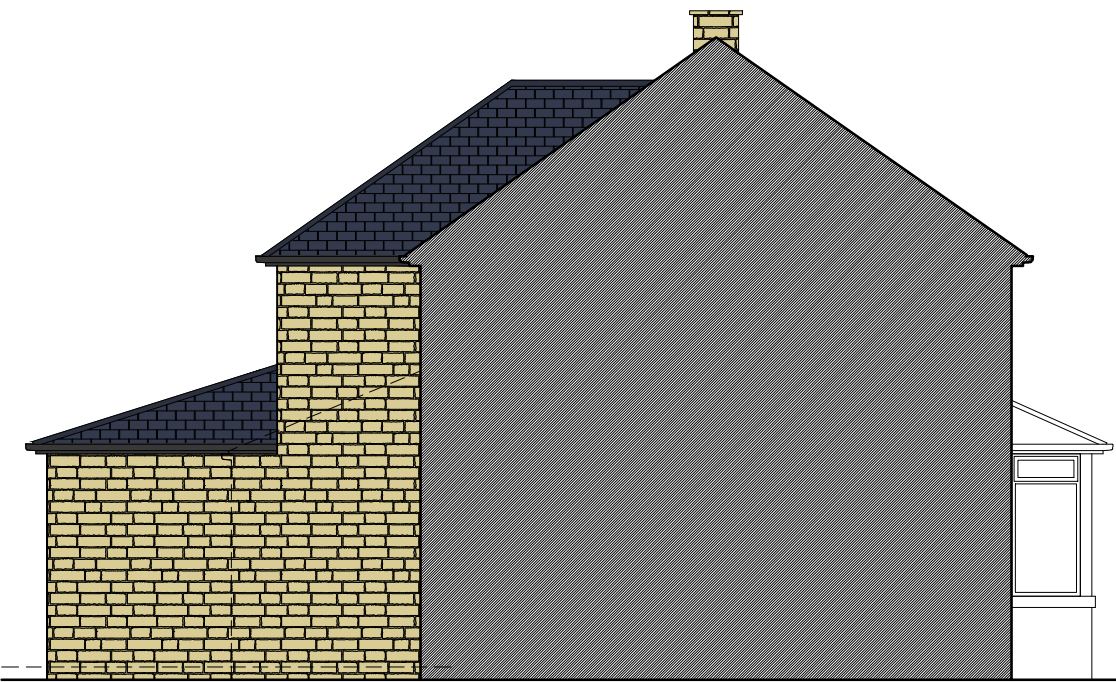

4. Proposed West Elevation
Scale 1:100



DME Group Ltd
21A Phoebe Lane Industrial Estate,
Phoebe Lane, Halifax, HX3 9EX

T: +44 (0)300 303 3168
E: hello@drawmyextension.co.uk
W: www.drawmyextension.co.uk

All work to be carried out in accordance with the requirements of the Building Regulations and the Water Authority Regulations currently in force.

Do not scale from this drawing. DME Group to be notified of any discrepancies.

Verify relevant dimensions on site before commencing work or preparing shop drawings.

This drawing is copyright.

PROJECT
Single Storey Extension
72 Meltham Road
Holmfirth
HD9 6HL

DRAWING TITLE
Proposed Elevations

PROJECT NO.	DRAWING NO.	REVISION
21181	• 05	• B
STATUS PLANNING SUBMISSION		
SCALE	1:100 @ A3	DATE DRAWN

Proposed