

1 Level 0 Proposed

1 : 50

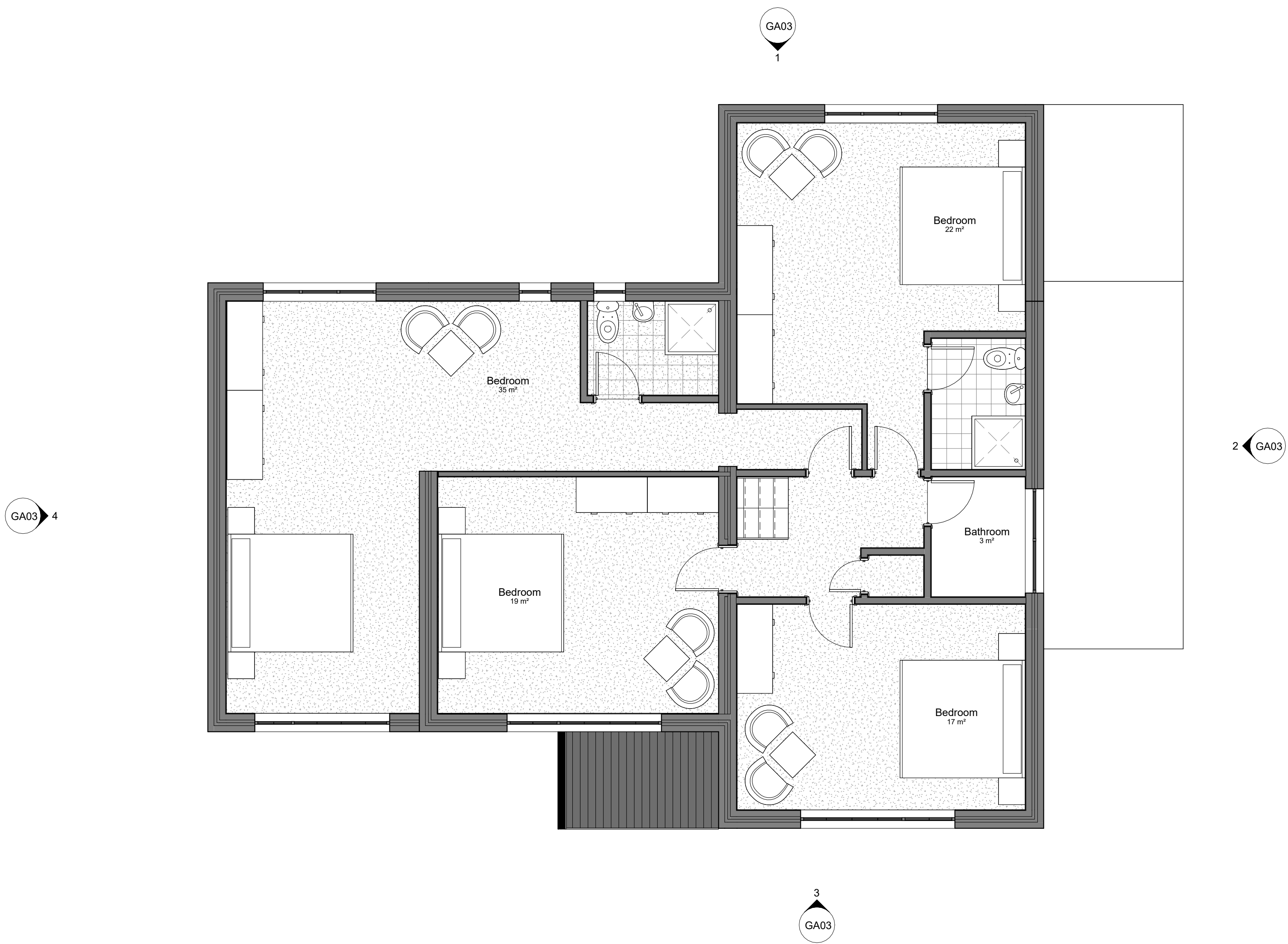

2 Level 1 Proposed

1 : 50

E	26.07.22	Width amended following comments from Planning	SM	L	
D	Date 4	Redesigned	SM	L	
C	17.05.22	Redesigned	SM	L	
B	18.12.20	Amended following comments from Planning	SM	L	
A	14.12.20	Amended following comments from Planning	SM	L	
Rev	Date	Description	Dm	Checked	

### Planning Issue

#### 6 Westfield Court

#### Proposed Floor Plans

Location:  
6 Westfield Court  
Mirfield  
WF14 9PT

Client:  
Gareth Lyttle

Job No: 170201 Drawing No: GA02

Date/Issue Date Revision: E Scale: 1 : 50 @ A1

Drawn: Author Checked: Checker

CAD Ref: C:\Users\scott\OneDrive - Lonie Lozano Ltd\Documents\1\Lonie & Lozano\Client  
Folders\Archive\1702-01 44 West Park Road\1\ CAD\1\ WIP\2  
REV\1170201-Planning Revision 15-05-22.rvt

Lonie Lozano Architecture Ltd  
Gresham House,  
5-7 St Pauls Street,  
Leeds, LS1 2JG

W: [www.lonielozano.co.uk](http://www.lonielozano.co.uk)

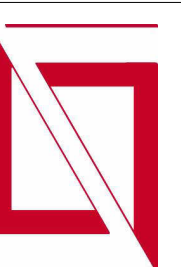

All dimensions are to be checked on site, any discrepancies are to be reported to the Architect before work commences. Do not scale from this drawing.

This drawing is to be read in conjunction with all relevant consultants and specialists drawings / documents, any discrepancies are to be reported to the Architect before the affected work commences.

All structural components shown are indicative only. Details / calculations of structural members are to be provided by the Structural Engineer.

This drawing is copyright.