

East Elevation
1 : 100

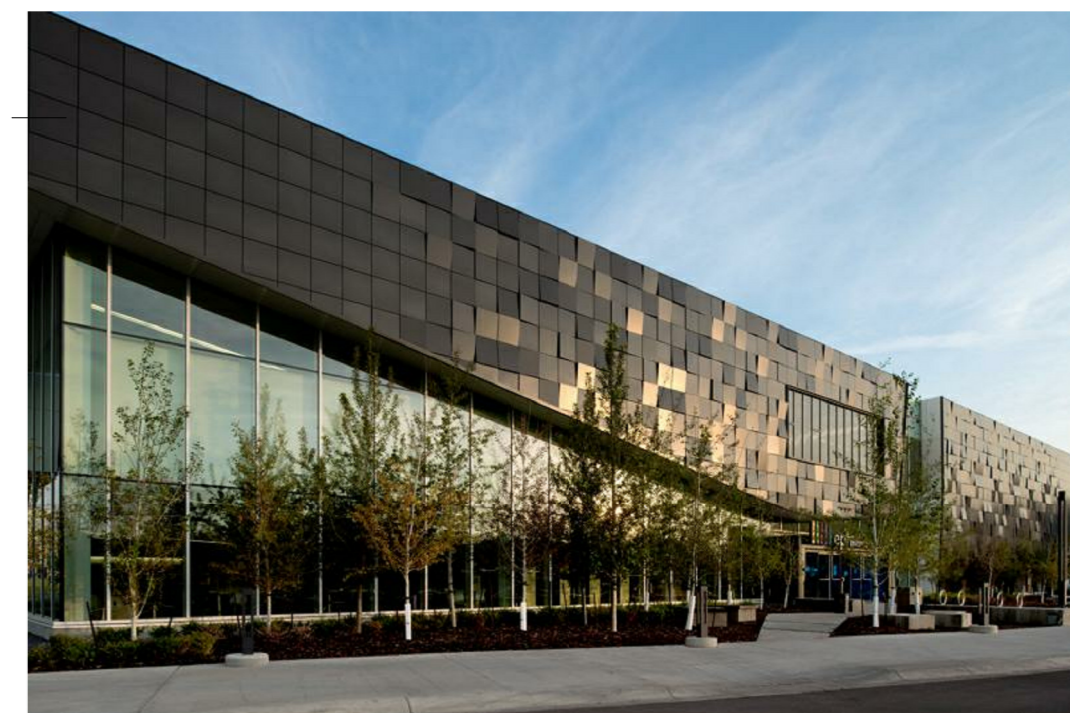

Tapered Kingspan Dri-Design

First Floor
3740



Tapered Kingspan Dri-Design

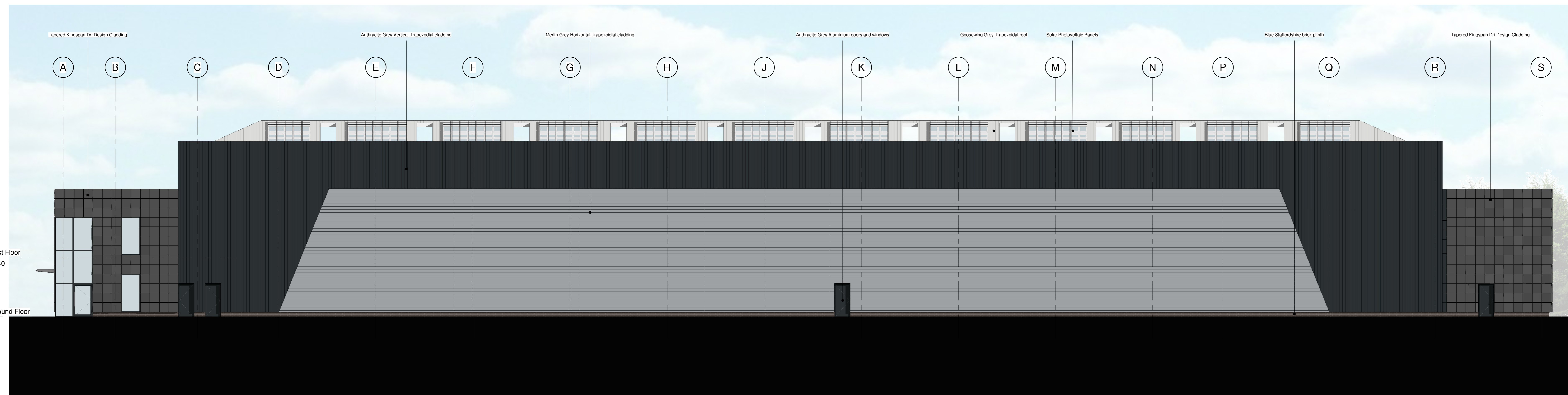

West Elevation
1 : 100



Tapered Kingspan Dri-Design



Staffordshire Blue Plinth

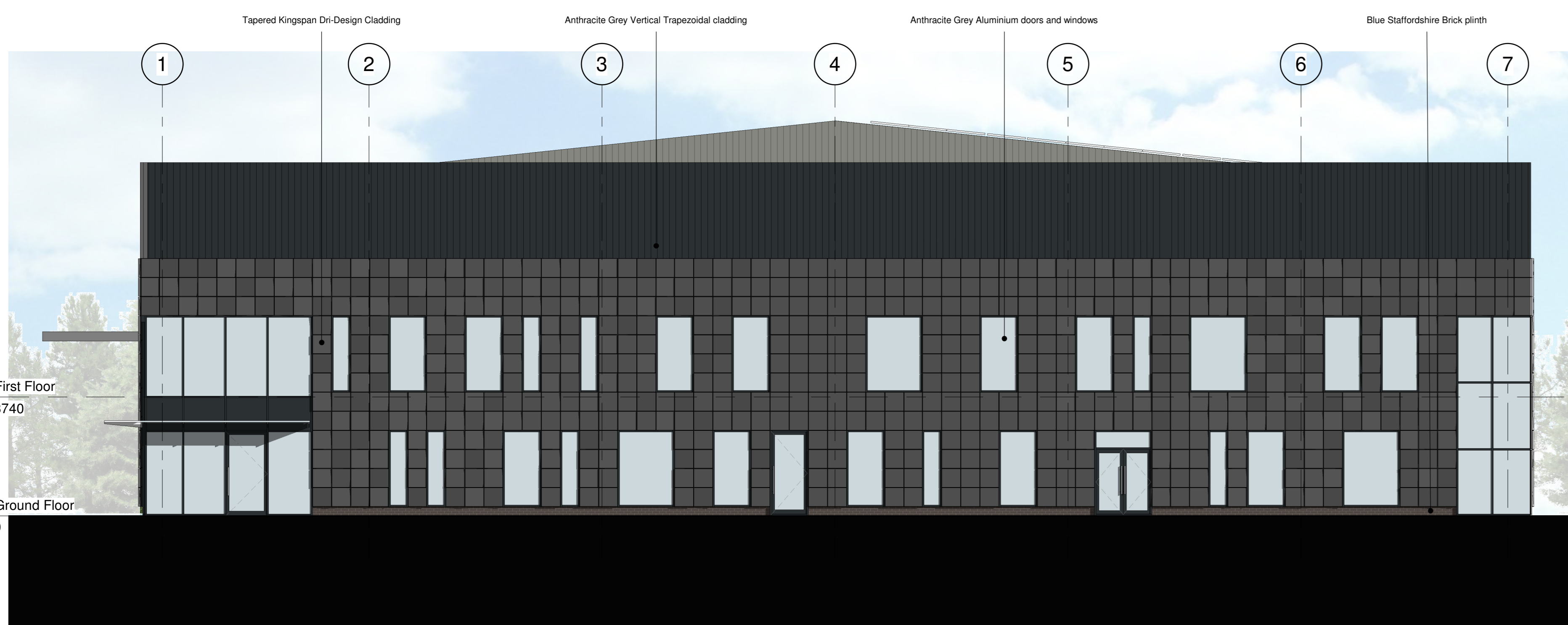

North Elevation
1 : 100

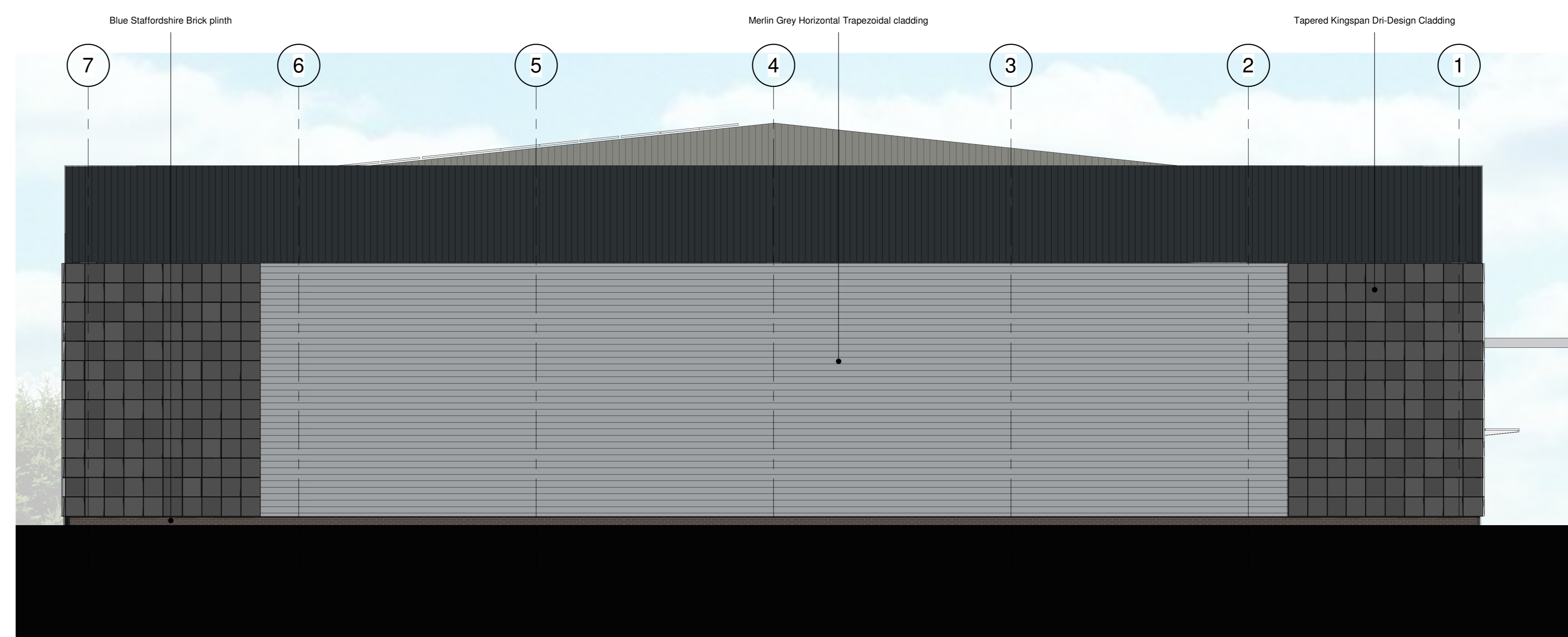

South Elevation
1 : 100

Doc No	Description	Date	Author	Checked
01	Prepared for Planning Officer comments	14/11/2023	MW	AW
02	Prepared for planning officer comments	14/11/2023	MW	AW
03	Prepared for planning officer comments	14/11/2023	MW	AW
04	Prepared for planning officer comments	14/11/2023	MW	AW
05	Prepared for planning officer comments	14/11/2023	MW	AW

Document Status: FOR PLANNING

MARTIN WALSH ARCHITECTURAL
Firth Buildings, 99 - 103 Leeds Rd, Dewsbury, WF12 7BU | T: 01924 464342
e: info@martinwalsh.co.uk | w: www.martinwalsh.co.uk

Project: Proposed Development at Lindley Moor Road
Lindley
Huddersfield

Title: Unit P Elevations

Client: 25H Developments

Date of Project	Scale	Original Paper Size	Plot Orientation	Drawn
6/21	1 : 100	A0	Landscape	CS

Task Number	Originator	Volume	Level	Type	Revision
LMSH - MWA - P - XX - DR - A - 0006	MWA	1	A	DR	P4

Copyright © 2023 Martin Walsh Architectural. All Rights Reserved.
Martin Walsh Architectural is the trading name of Martin Walsh Architectural Limited. Registered in England Number 10401000