

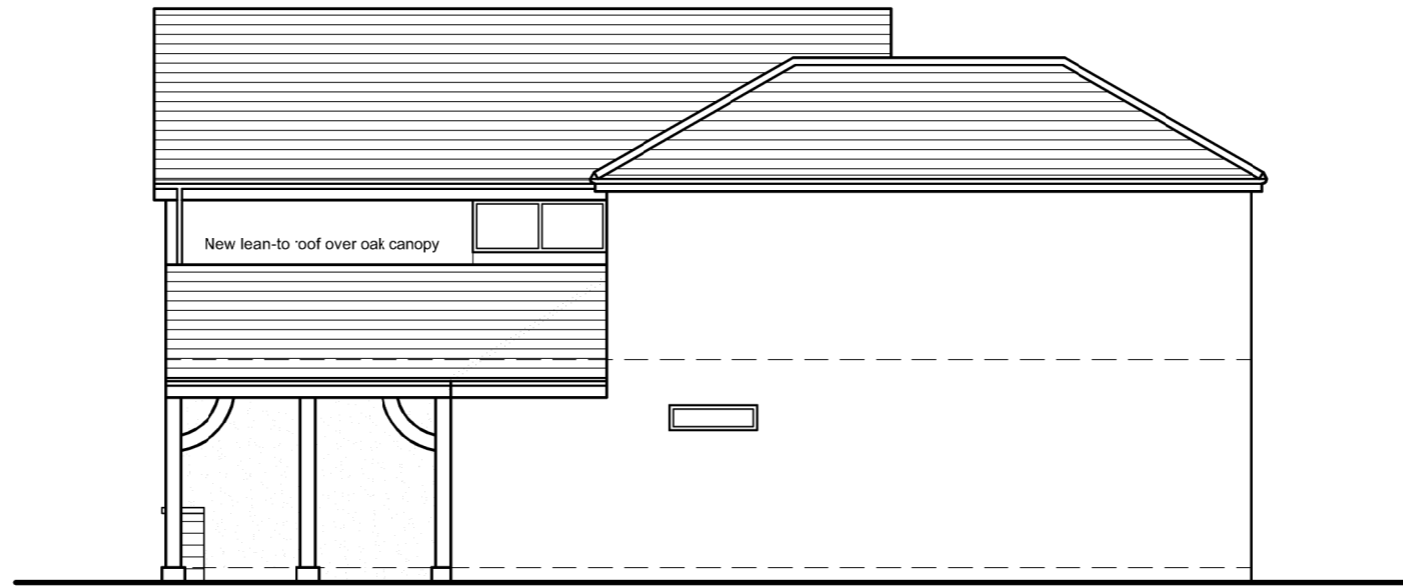

Front Elevation

Existing brickwork below eave cill level to be removed and replaced with natural stone. 75mm deep ashlar stone string course. Stone to return around side elevations 500mm.



Side Elevation

Existing brickwork to be rendered as indicated. Note low level natural stone to return around the front corners by 500mm.

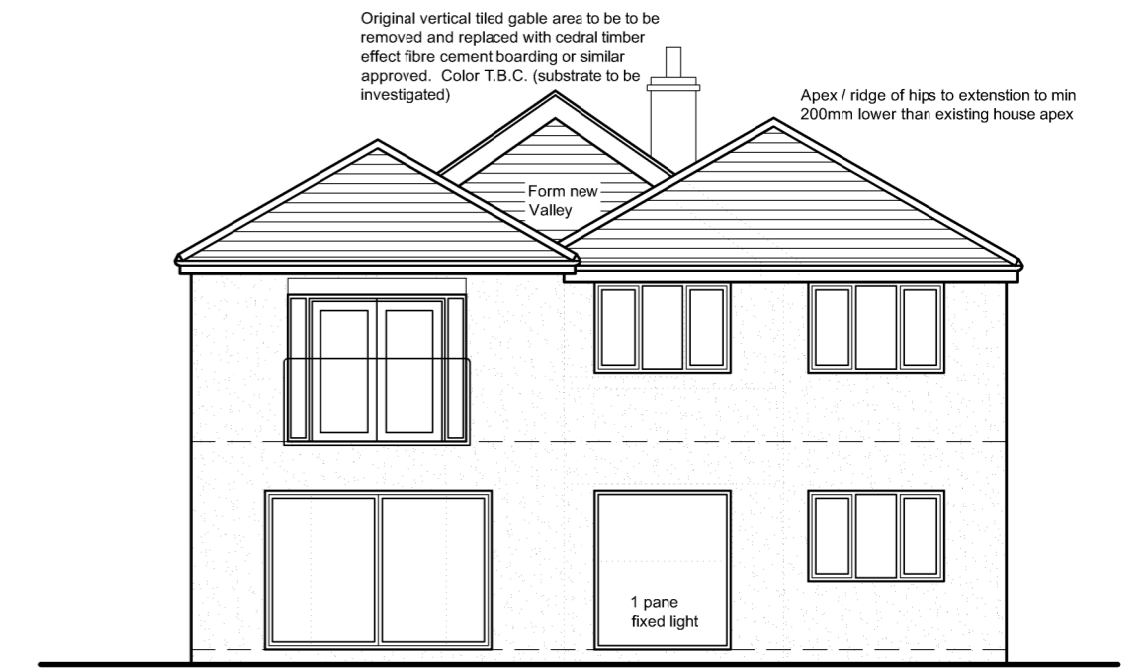

Rear Elevation

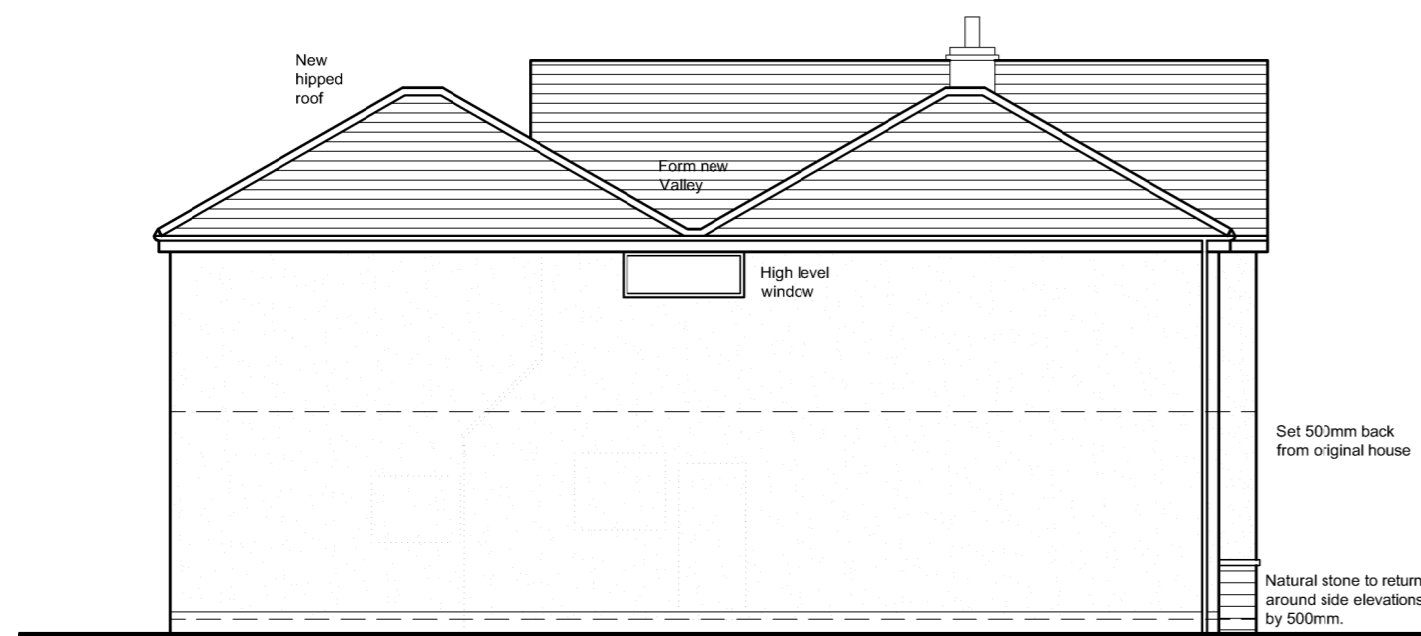

Side Elevation

4 courses of facing brickwork to low level with render above to match new render to front elevation

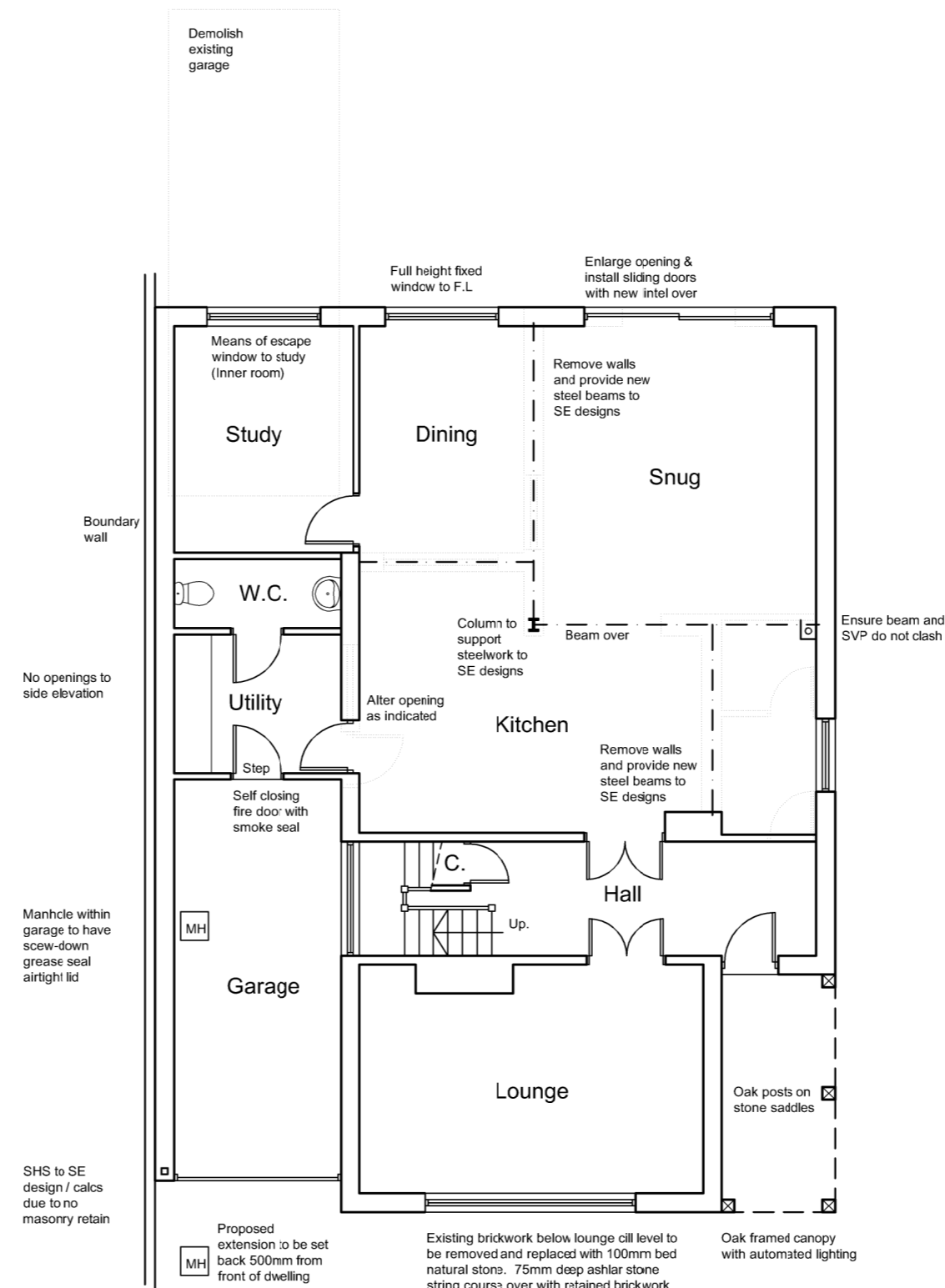

Ground Floor Plan

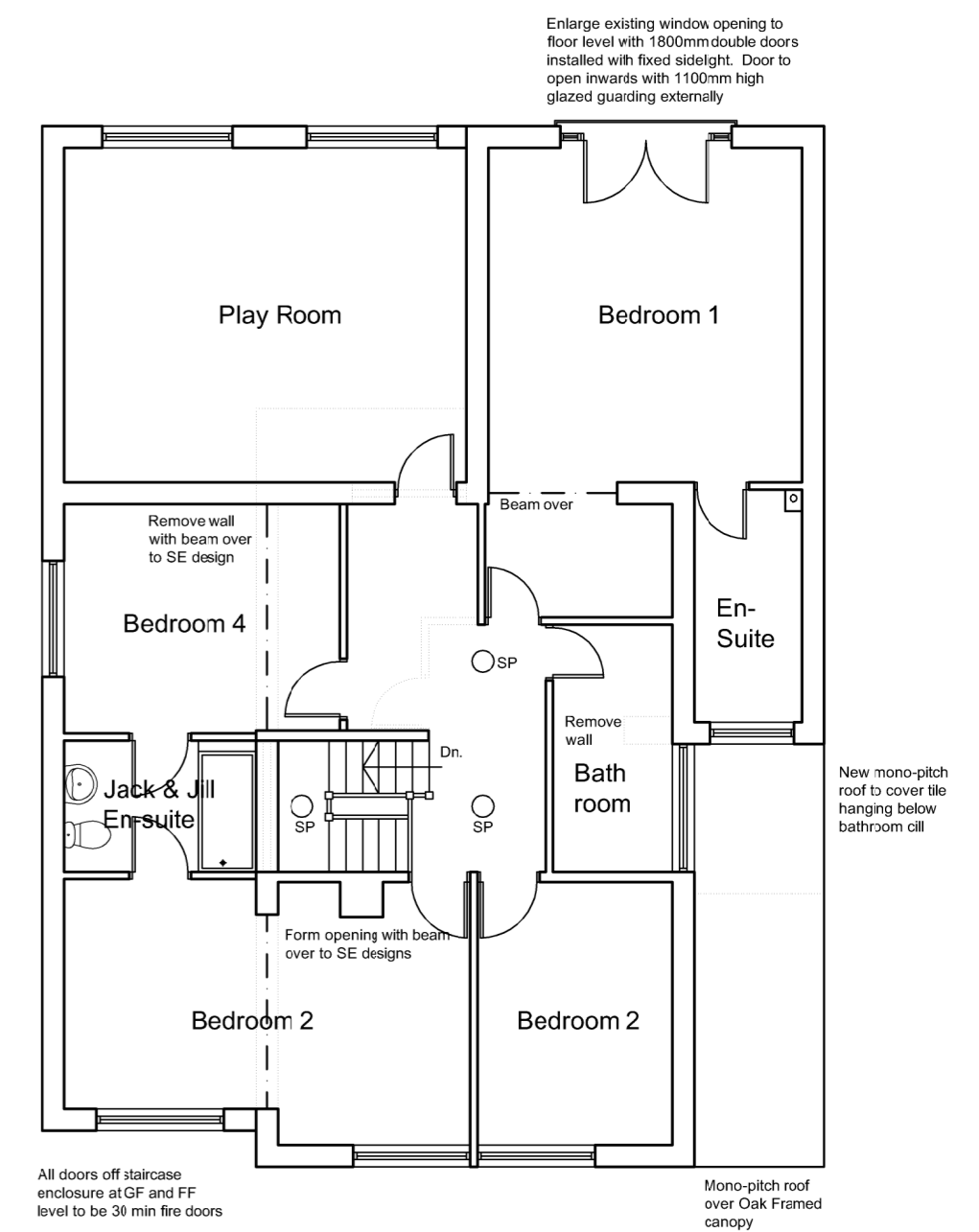

First Floor Plan

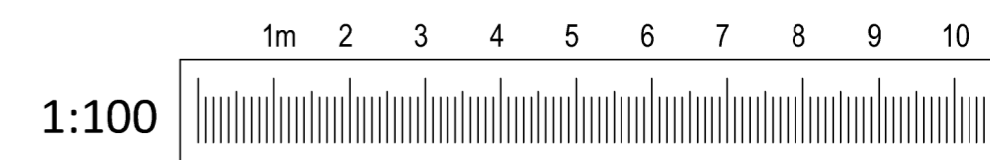
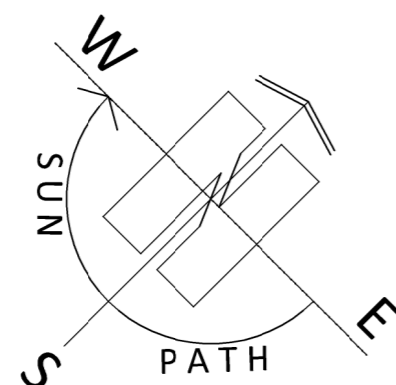

ARCHITECTURE | PLANNING | DESIGN

Malkin Farm
 Brow Lane
 Holmfirth
 HD9 2RJ
 07946872499
 paul@paulmatthewsarchitectural.co.uk
 www.paulmatthewsarchitectural.co.uk

Company Registration Number: 09898149 – Company Registered in England and Wales

Location
 104 Marsh Lane, Shepley, Huddersfield, HD8 8AS.

Project
 Removal of Garage, Erection of Two Storey Side and Rear Extensions, Single Storey Side Canopy Entrance Extension and Internal Alterations.

Client
 Mr & Mrs D Taylor

Drawing Title/Issue

Proposed Plans and Elevations

scale 1:100 date 02/2022 sheet size A2 dwg. no. 22/758/04b