

Ground Floor Plan

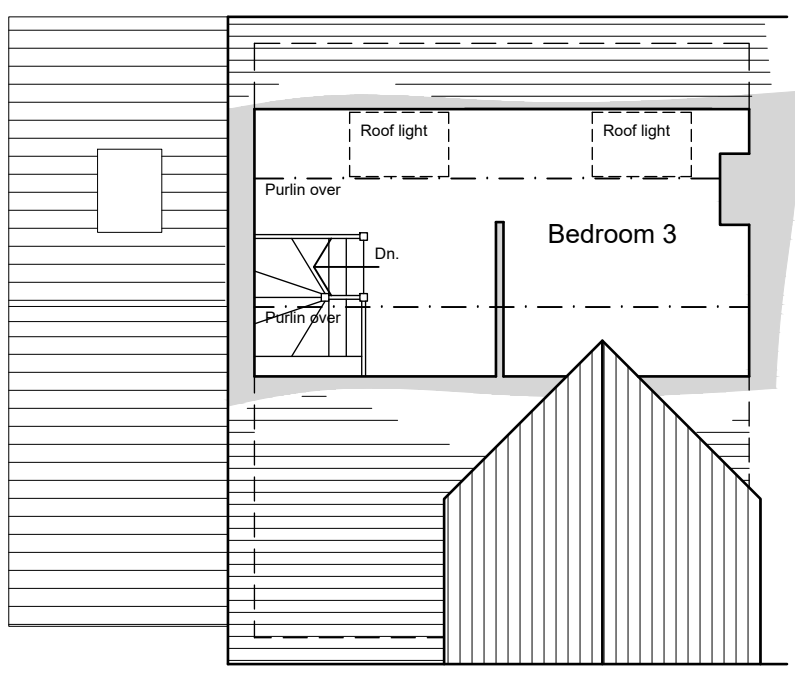

Roof Plan

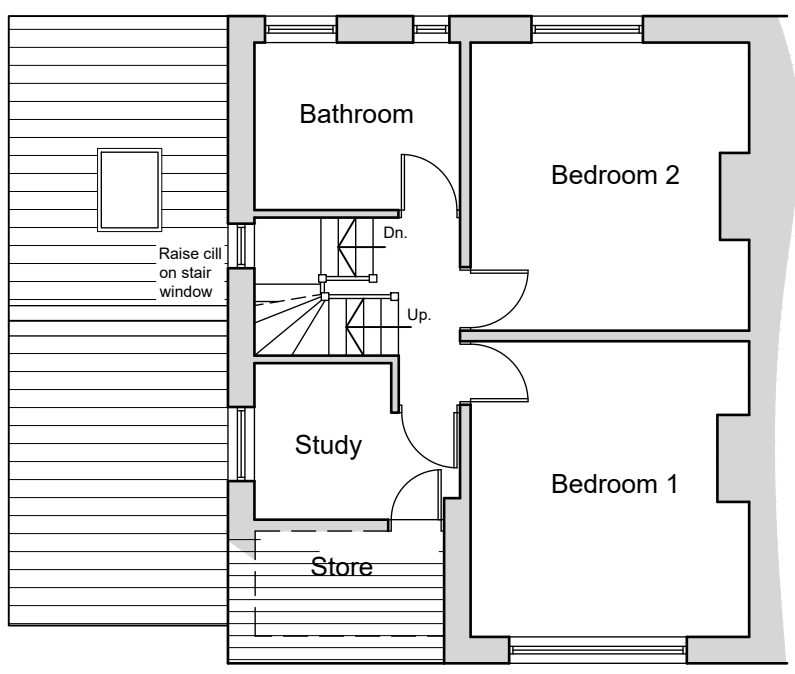

First Floor Plan

**NOTES**

This drawing has been prepared specifically for the purpose of obtaining Planning and or Building Regulations Approval. Its suitability for other purposes without additional supplementary details and specifications cannot be guaranteed.

All dimensions are to be checked on site, any discrepancies are to be reported to the designer before work commences. Use only figured dimensions.

All structural components shown are indicative only. Details / calculations of structural members are to be provided by the Structural Engineer.

This drawing is not to be copied or divulged to a third party without written permission.



Revisions		
P01	Preliminary Issue	10.03.22
P02	Client amendments	22.03.22
P03	Planning amendments	23.07.22

Project:  
Side Extension  
at 11 Broadgate  
Almondbury  
Huddersfield  
HD5 8HR  
for Mrs. C. Greenwood

Proposed Plans and Block Plan

Purpose of issue: PLANNING

Drawn	DRH
Date	March 2022
Scales	1:100 @ A3
Drawing No.	2226 - 0701 - P03

