

IMPORTANT NOTE:- No intrusive works were performed when taking measurements, so whilst care has been taken when measuring, it is critical that all measurements are by the builder on site (as per on site dimensions) before ordering any items such as Kitchen / steelwork / windows. Should any discrepancies come apparent please let Mark Hellewell (landatmirfield@gmail.com) know as soon as possible to rectify the drawings. Drawings are Copyrighted to Mark Hellewell of MH Architectural.

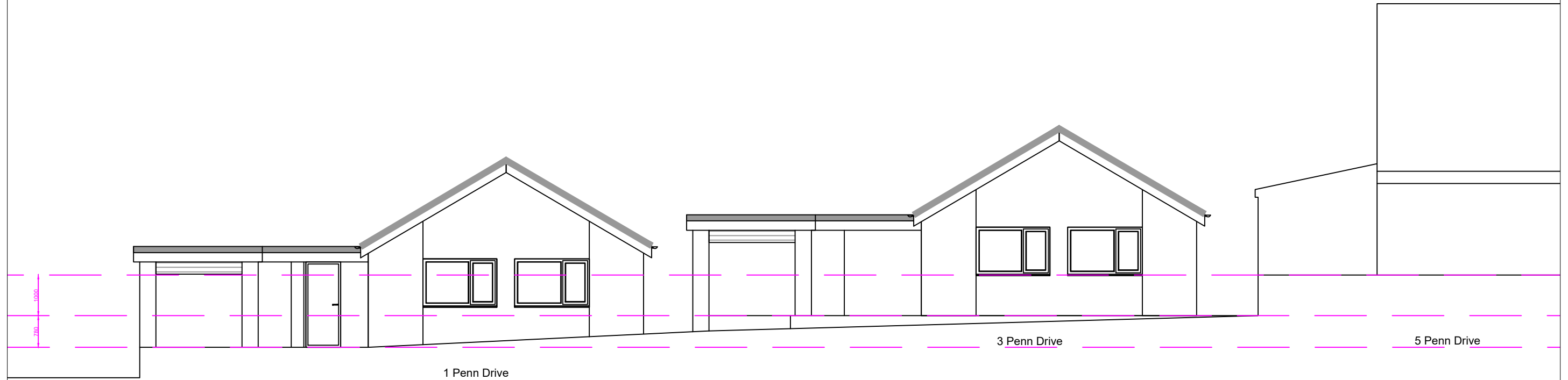

Existing Street Scene

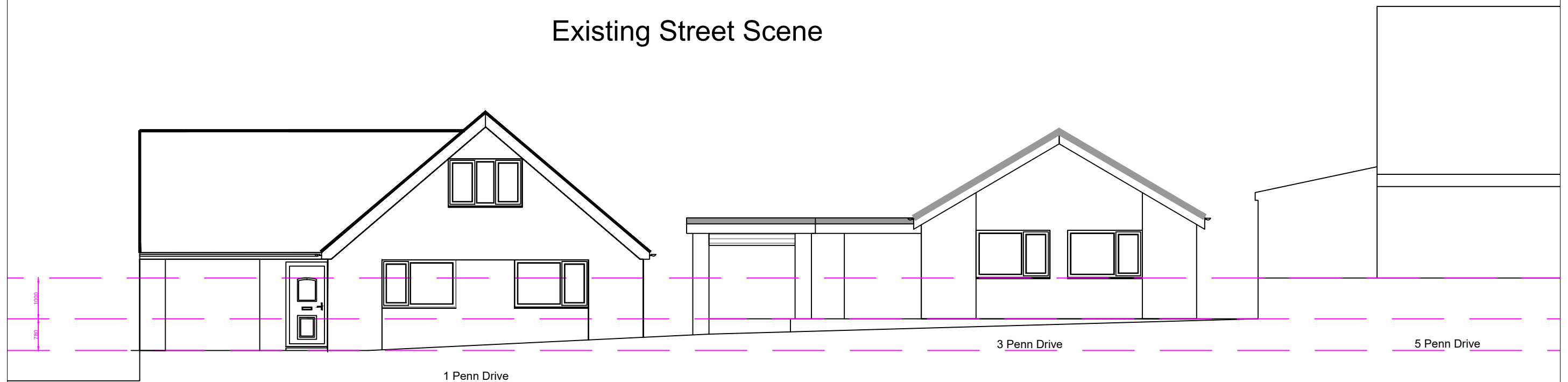

Proposed Street Scene

Project: - 1 Penn Drive, WF15
Sheet Title: - Street Scene
Sheet Number: - A@1PD - PL08
DATE 24/07/2022 1:100
Mark Hellewell - BSc MH Architectural & Project Management Services t: 07710540271 e: markhellewell88@gmail.com