

IMPORTANT NOTE: - No intrusive works were performed when taking measurements, so whilst care has been taken when measuring, it is critical that all measurements are by the builder on site (as per on site dimensions) before ordering any items such as Kitchen / steelwork / windows. Should any discrepancies come apparent please let Mark Hellewell (landatmirfield@gmail.com) know as soon as possible to rectify the drawings. Drawings are Copyrighted to Mark Hellewell of MH Architectural.

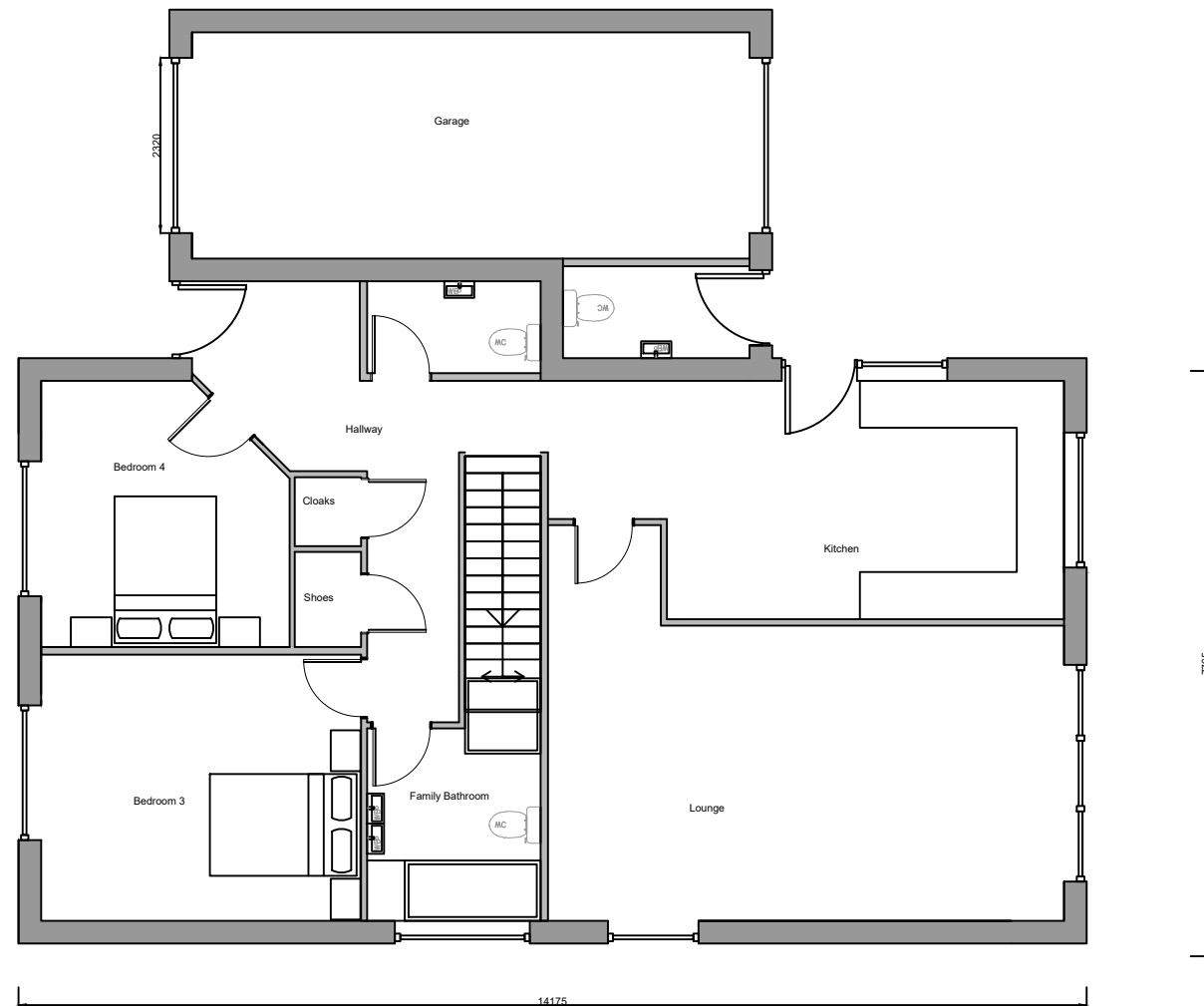

PROPOSED GROUND FLOOR PLAN

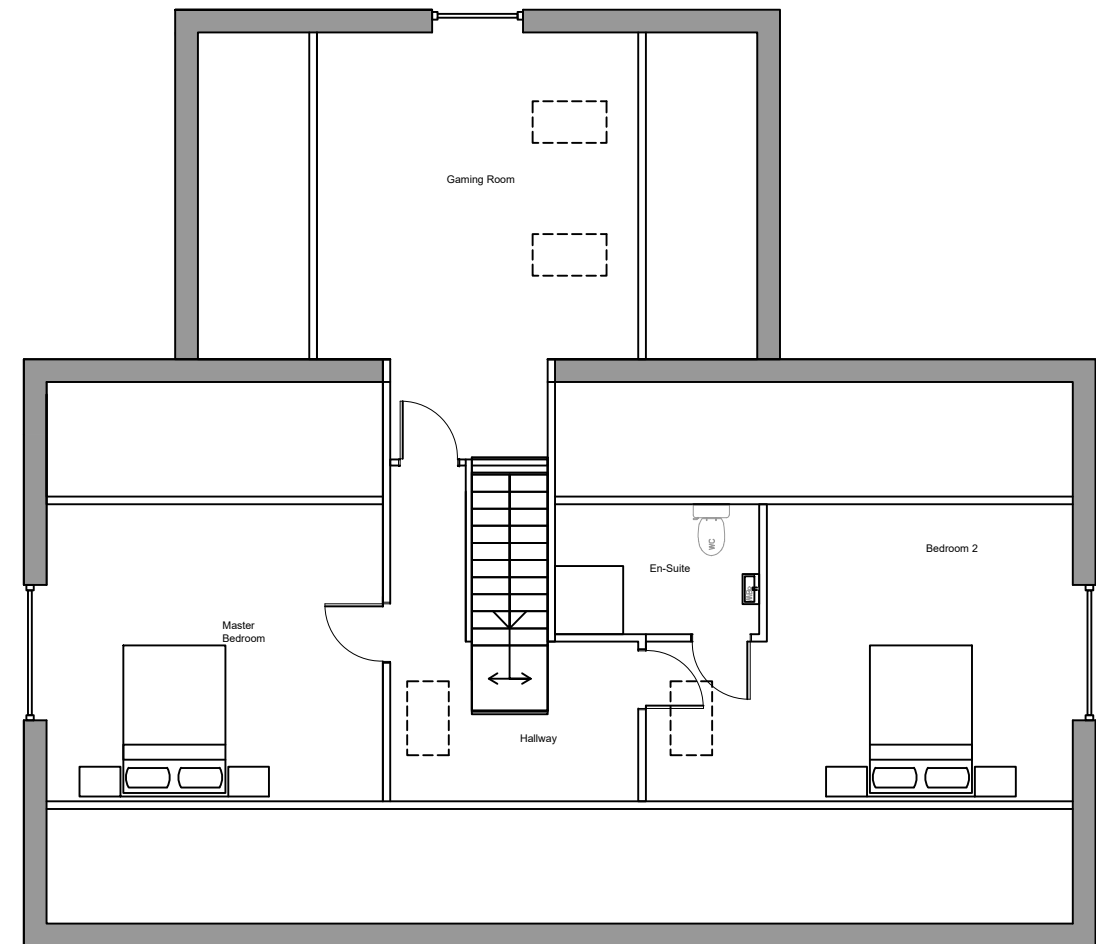

PROPOSED FIRST FLOOR PLAN

Project: - 1 Penn Drive, WF15	
Sheet Title: - Proposed Plans	
Sheet Number: - A@1PD - FG06	
DATE 06/04/2022	1:100
Mark Hellewell - BSc MH Architectural & Project Management Services t: 07710540271 e: markhellewell88@gmail.com	