

PROPOSED REAR ELEVATION

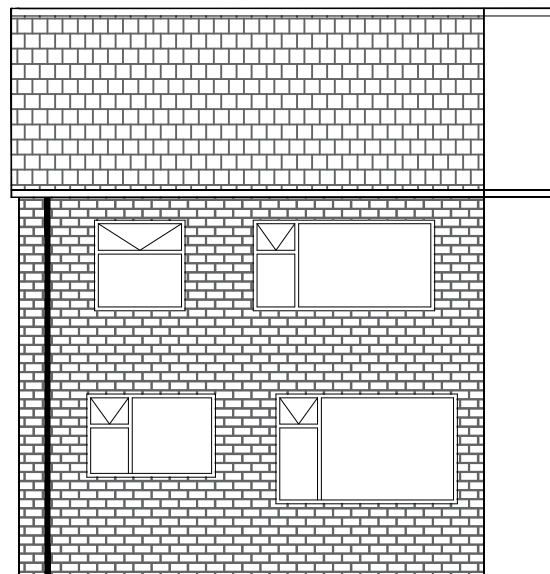

PROPOSED FRONT ELEVATION





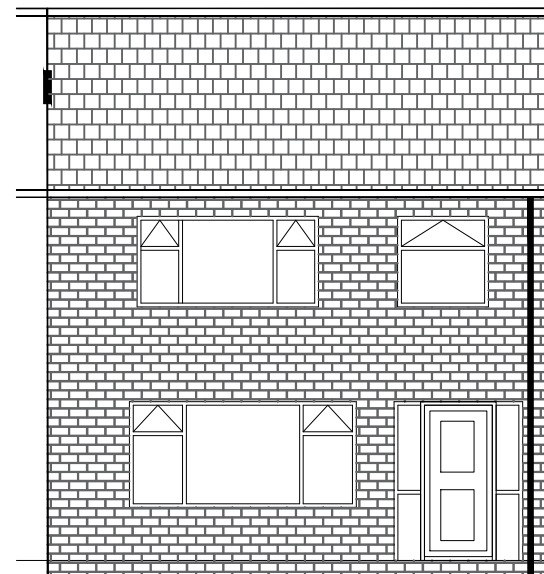

EXISTING REAR ELEVATION



EXISTING FRONT ELEVATION

KEYS

-  Existing Tiles
 -  Proposed Marley tiles matching
 -  Existing Brick work
 -  Proposed Brick work matching
 -  Elevation through Gable end
- ① Existing UPVC frame brown window
 - ② Proposed UPVC window in Brown colour
 - ③ Existing upvc door
 - ④ Proposed UPVC composite door in white colour
 - ⑤ Proposed velux window in white colour
 - ⑥ Proposed Bi-folding doors in white colour
- All Facia / soffits /down pipes /gutters in Dark Grey / Black colour

NOTES

This drawing is subject to a detailed building and site survey, therefore no guarantee of its accuracy can be given. This drawing has been draughted in accordance with the clients design requirements. All areas are approximate and are subject to a detailed building and site survey and further design development. All dimensions should be checked prior to commencement of construction on site. Measurements should not be taken off the drawing.

Rev	Revision	Date
JOB		
PROPOSED FIRST FLOOR SIDE AND TWO STOREY REAR EXTENSION AND DORMER TO FRONT		
ADDRESS		
17 HUTTON DRIVE HECKMONDWIKE WF16 9NJ		
MR HABIB UR REHMAN		
DATE	SCALE	SHEET
24.12.21	1:100	3@A3