

location plan - 1:1250



rear elevation - south west

section a-a



front elevation - north east

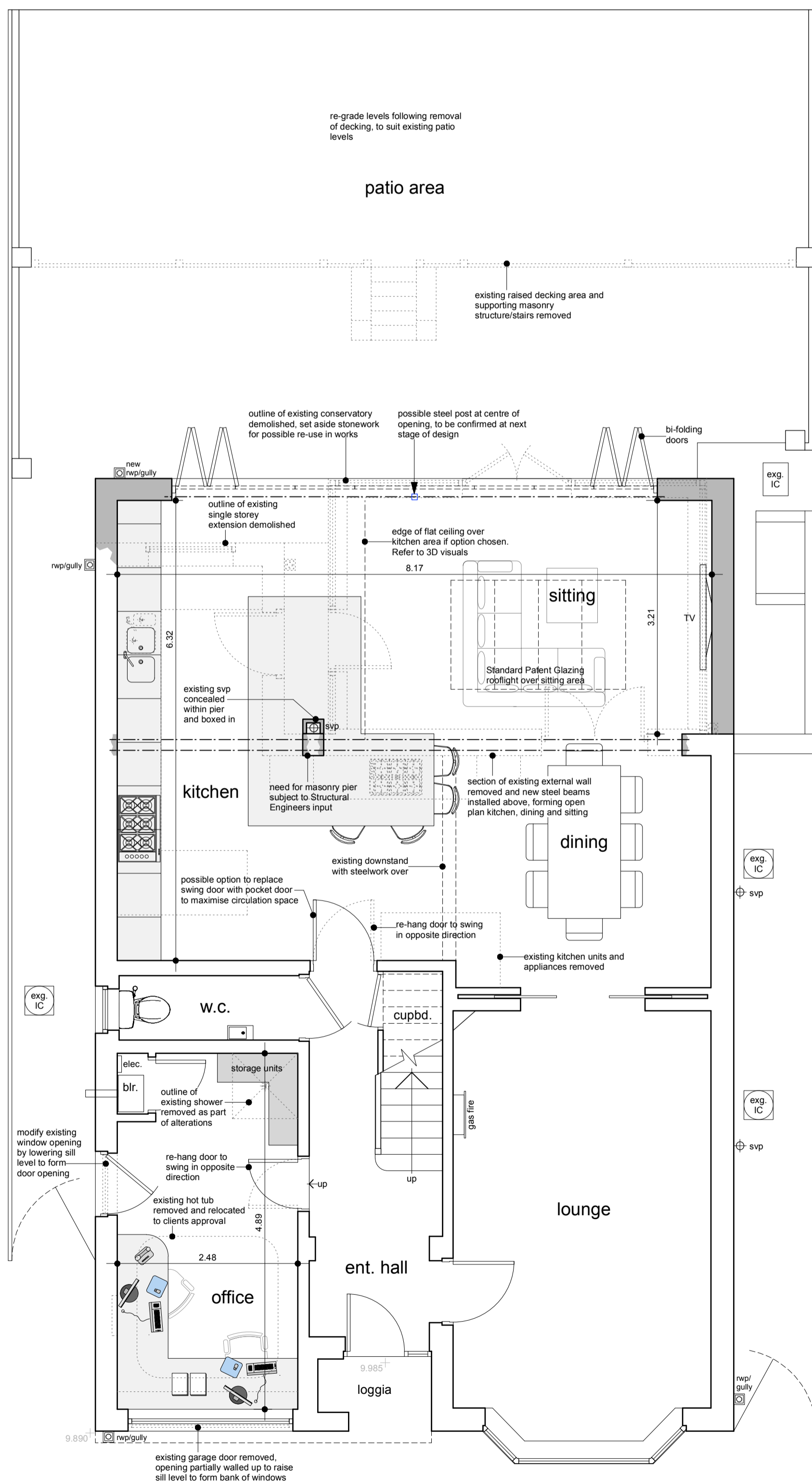

ground floor plan

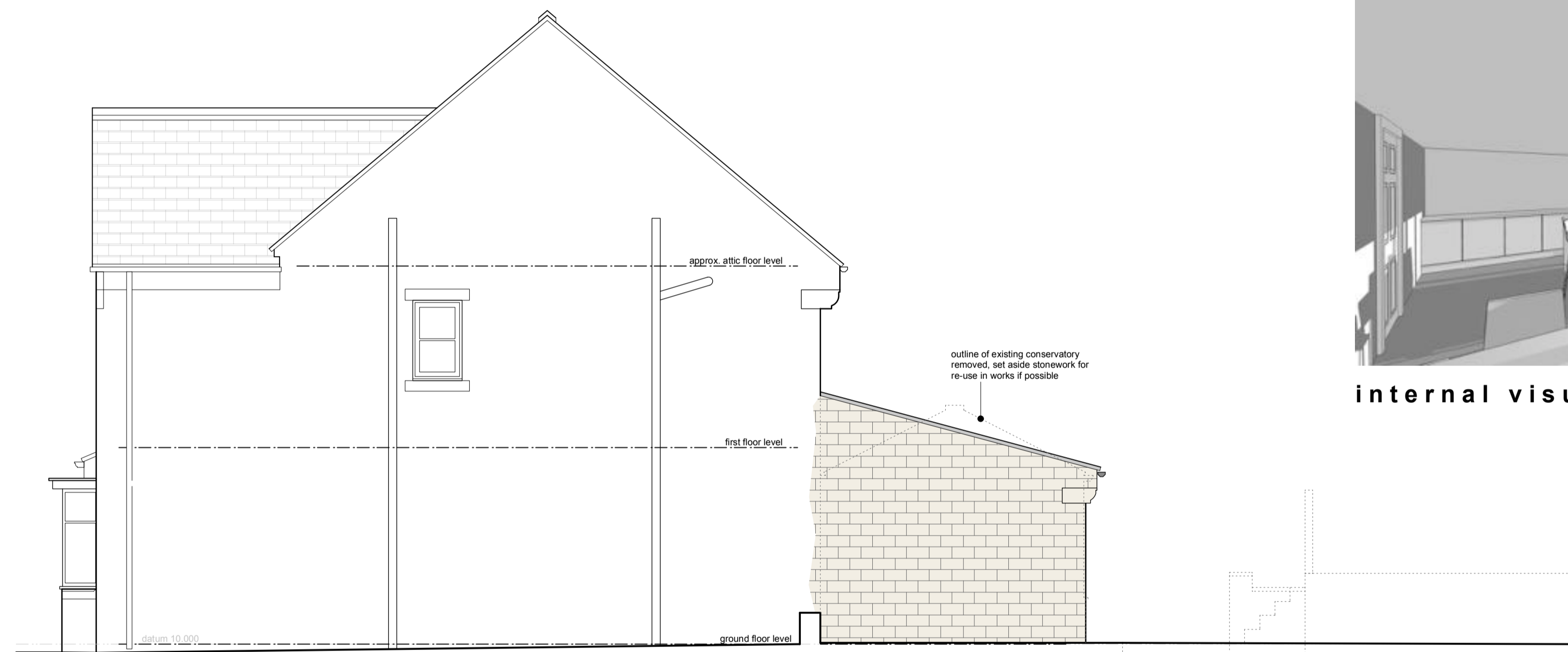

side elevation - north west

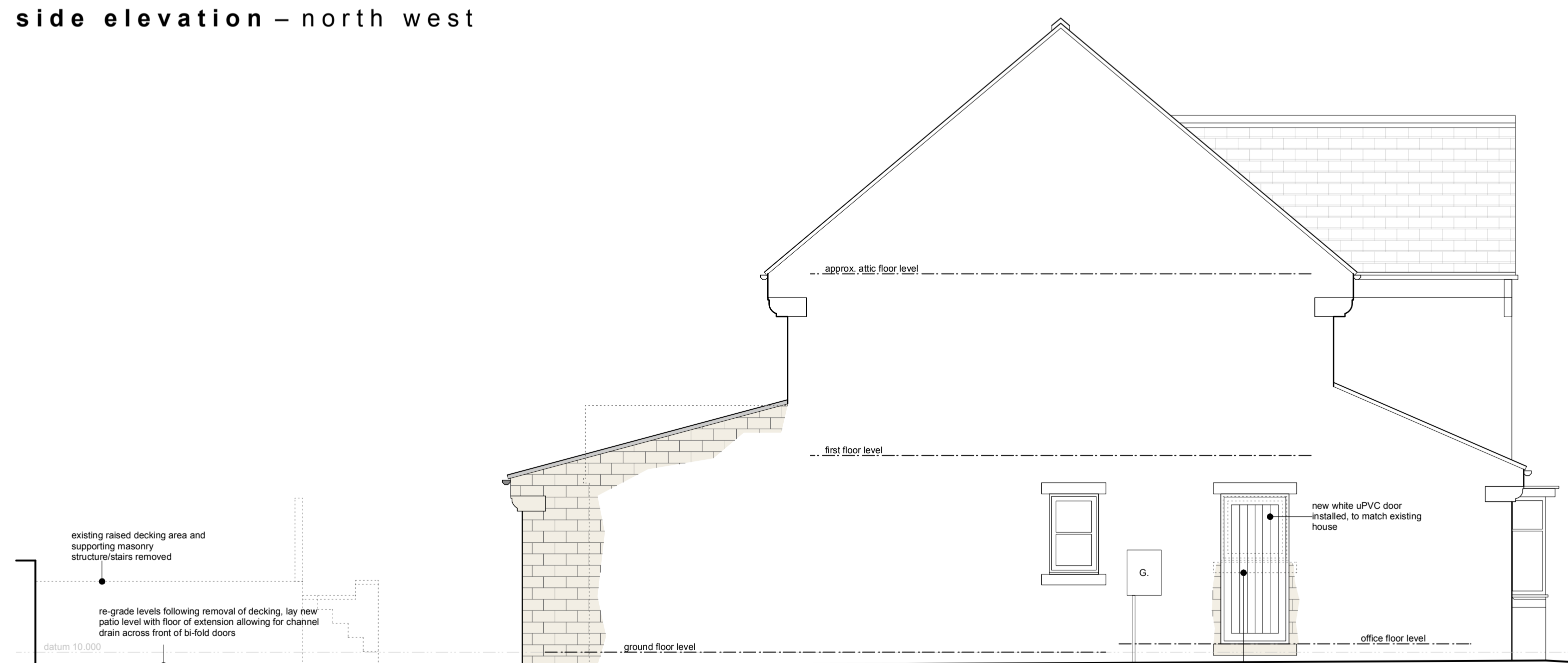

side elevation - south east



internal visuals



This drawing has been prepared specifically for the purpose of obtaining Planning Permission and/or Building Regulation Approval. Its suitability for other purposes, without supplementary details and specifications cannot be guaranteed. The Permissions and/or Approvals are beyond the Architects control and no guarantee that such will be granted is given or to be inferred by reason of the preparation of this drawing. Only figured dimensions are to be used. All dimensions to be checked on site. This drawing together with the design is the property and copyright of the Architect and must not be reproduced without prior written permission.

P01 Drawing originated 26.11.21 JS NG
 rev. description date drawn approd



project Single storey rear extension and internal alterations, including conversion of garage at 23 Greystone, Crosland Hill Huddersfield, HD4 5NF for Mr S. & Mrs J. Green

title General arrangement as proposed
 number 20062D-02-P01
 scale 1:50
 size A1