

Notes:
 This drawing is the sole copyright of KPP Architects Ltd and reproduction in any form is forbidden unless permission is obtained in writing.
 Do not scale from this drawing. Any discrepancies on site should be brought to the attention of KPP Architects Ltd.
 Work and materials must comply with the current building regulations and codes of practice and be read in conjunction with building specifications and other sub-contractors information. All materials are to be installed in strict accordance with the recommendations of the manufacturers.

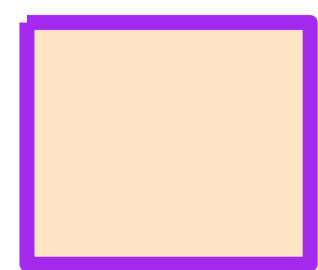
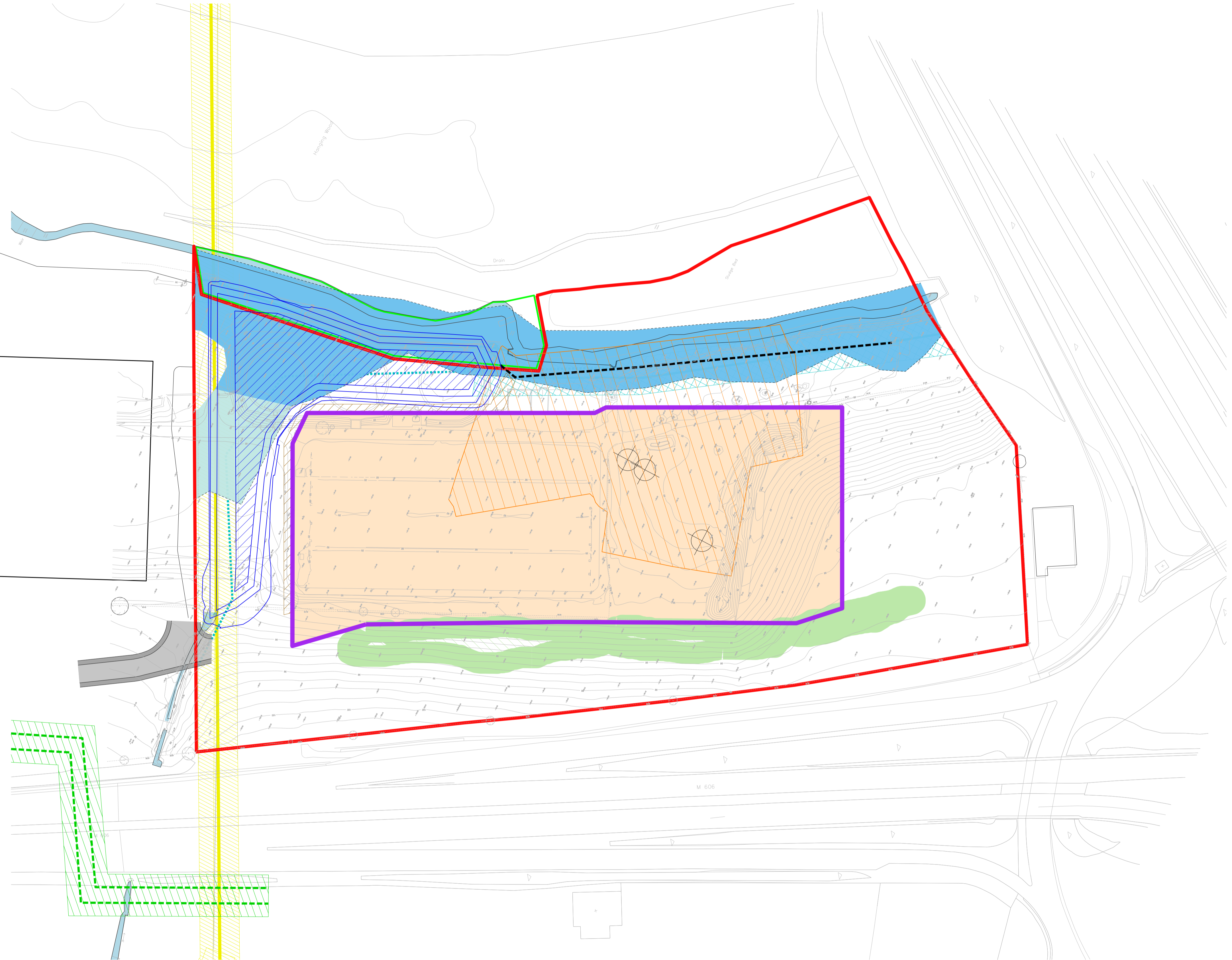
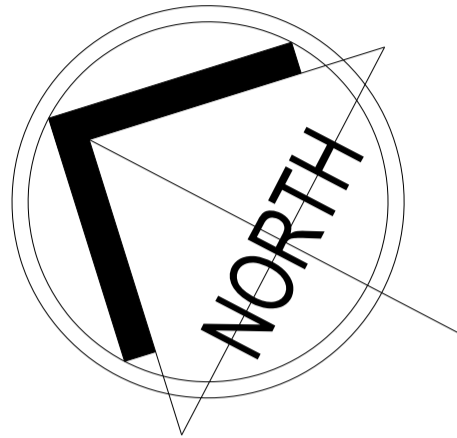

PROPOSED DEVELOPABLE AREA 6.0 ACRES (2.428 Ha)

A	REVISED TO REFLECT LATEST CONSTRAINTS PLAN	AS	.	14.10.21
---	--	----	---	----------

Rev	Description	By	Chkd	Date

Client

KEYLAND

Project Title
**NORTH BIERLEY
 FORMER WATER
 TREATMENT WORKS**

Drawing Title
**DEVELOPABLE AREA
 (PARAMETERS)**

KPP ARCHITECTS
 Lodge House
 12 Town Street
 Horsforth, Leeds LS184RJ
 T : +44 (0) 113 2390460
 E : architects@kpp-leeds.co.uk
 W : www.kpp-leeds.co.uk

Scale	Size	Date	Drawn	Checked
1:1000	A1	.	.	.

Status
DRAFT

KPP Job No 1773-01	Rev A
------------------------------	-----------------

Number
218