

GROUND FLOOR

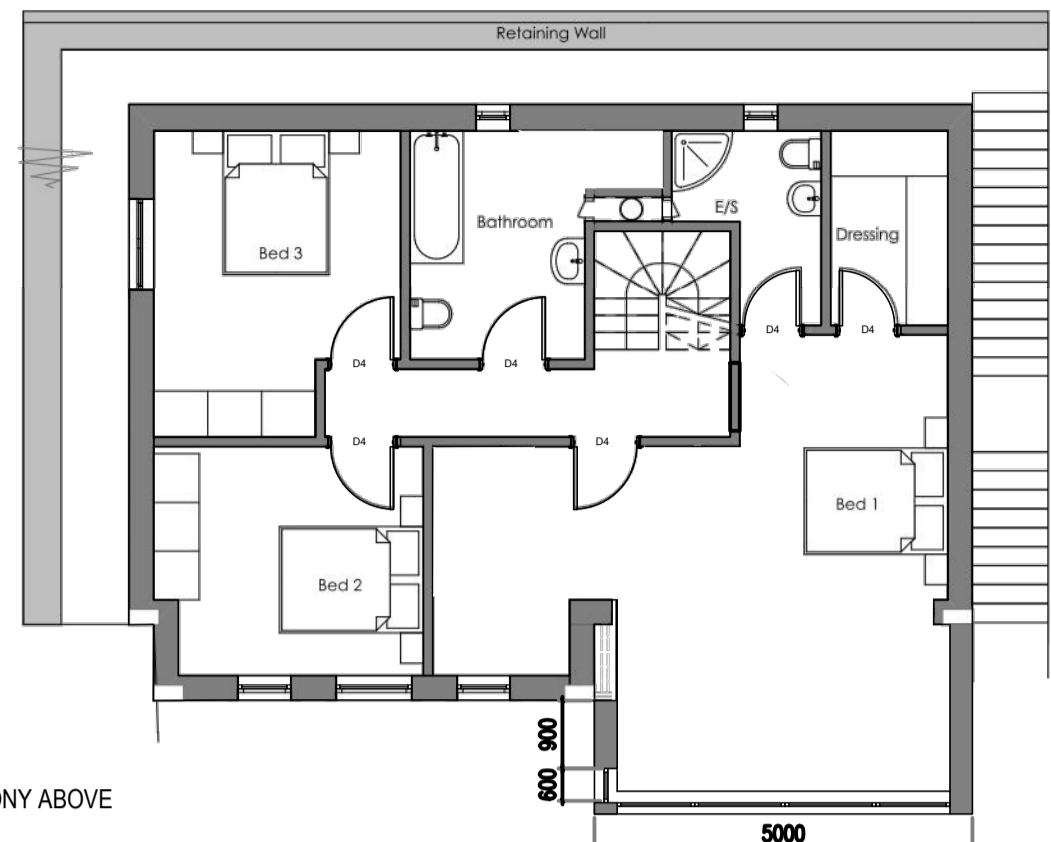

FIRST FLOOR

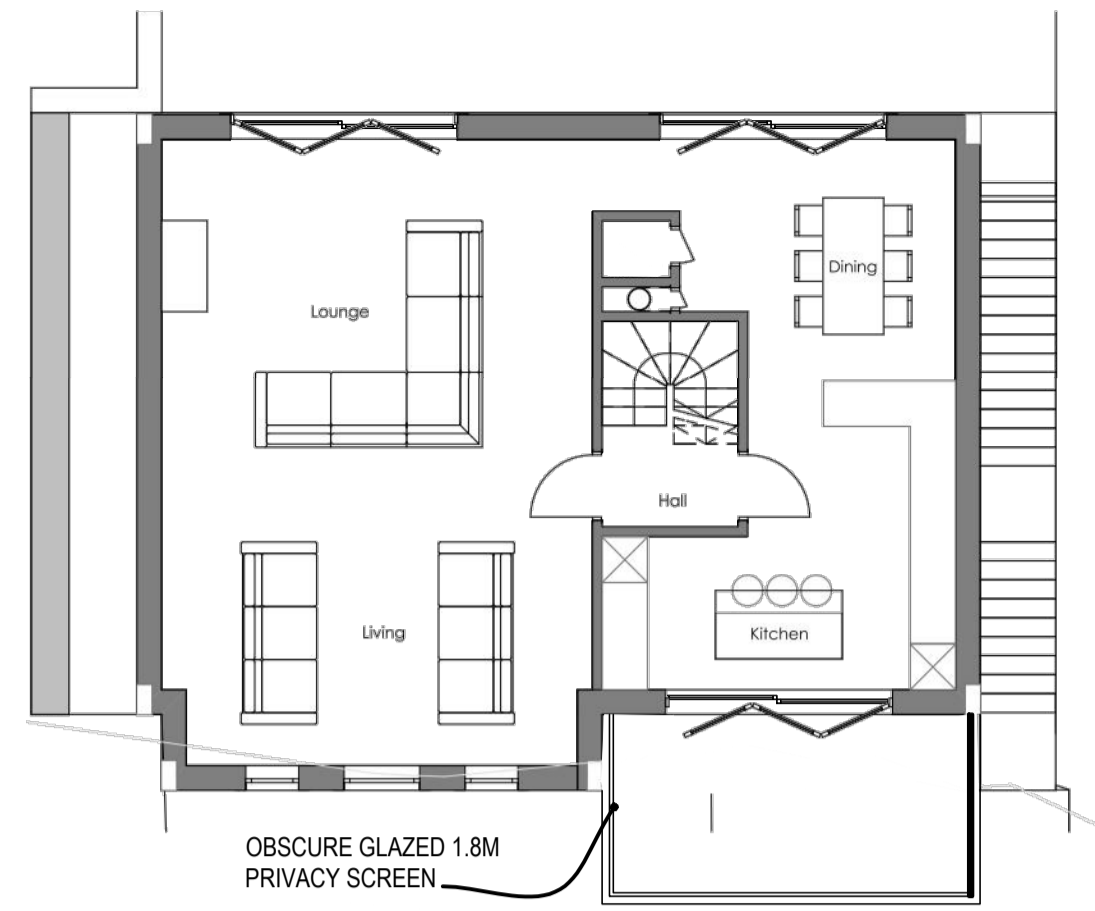

SECOND FLOOR

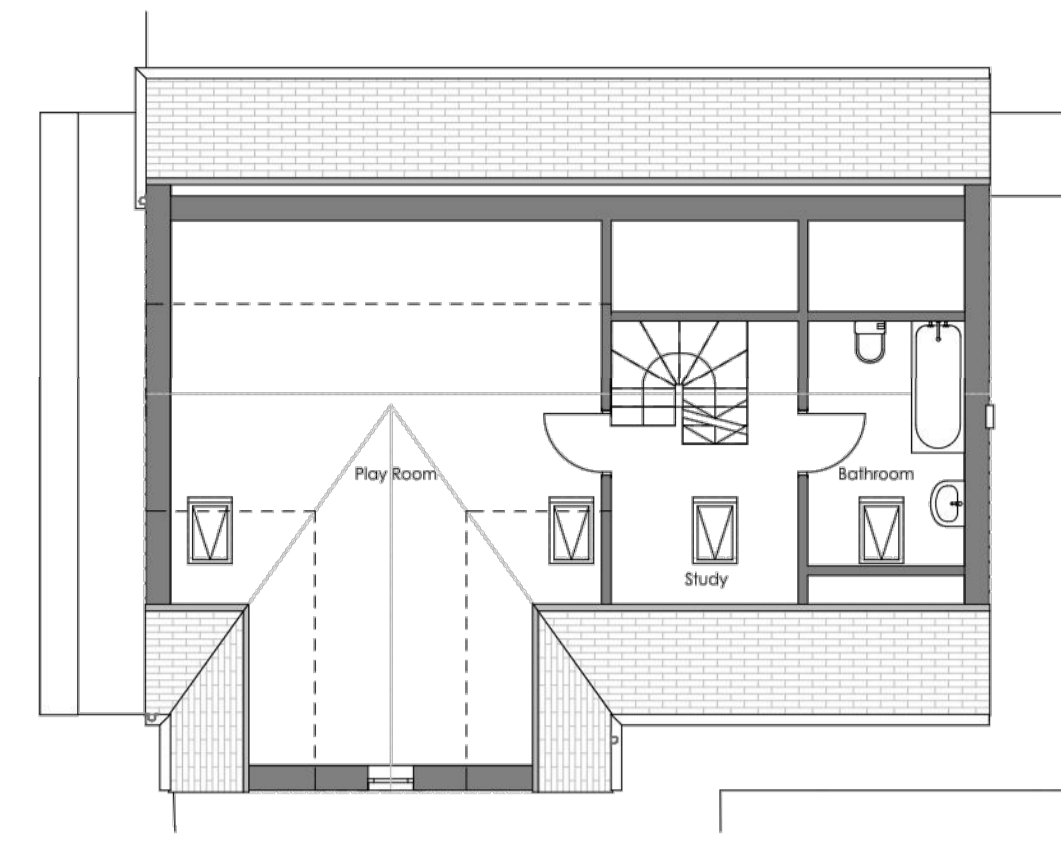

THIRD FLOOR

Notes  
Contractor must verify all dimensions on site before commencing any work or shop drawings.  
  
Only figured dimensions to be taken from this drawing. Do not scale off this drawing.  
  
Drawings based on Ordnance Survey and / or existing record drawings - design and drawing content subject to Site Survey, Structural Survey, Site Investigations, Planning and Statutory Requirements and Approvals.  
  
Authorised reproduction from Ordnance Survey Map with permission of the Controller of Her Majesty's Stationery Office. Crown Copyright reserved.

Revisions	Rev	Des	Date	Ch
A CAR TURNING INFO ADDED				
B MATERIALS UPDATED TO PLANNERS COMMENTS. GLAZING ADDED TO GABLE			09.01.22	



FRONT Elevation 1:100

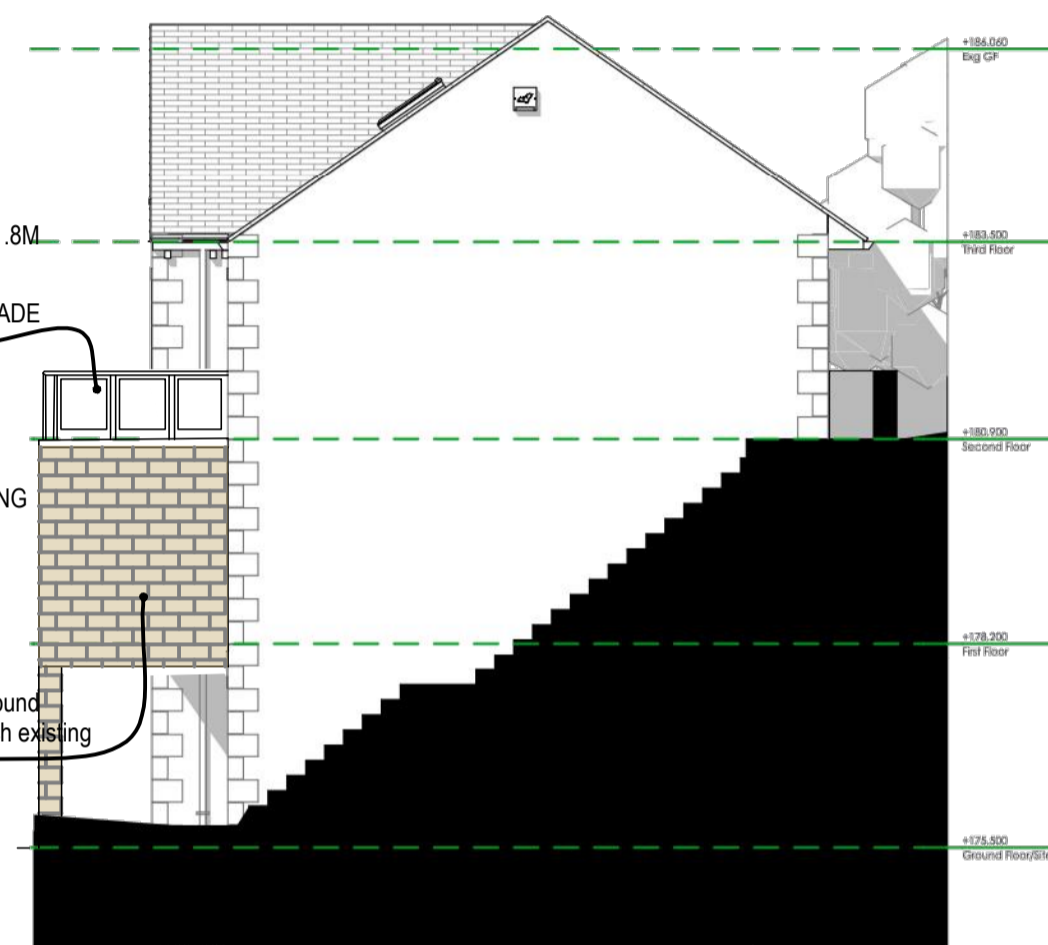

SIDE Elevation 1:100

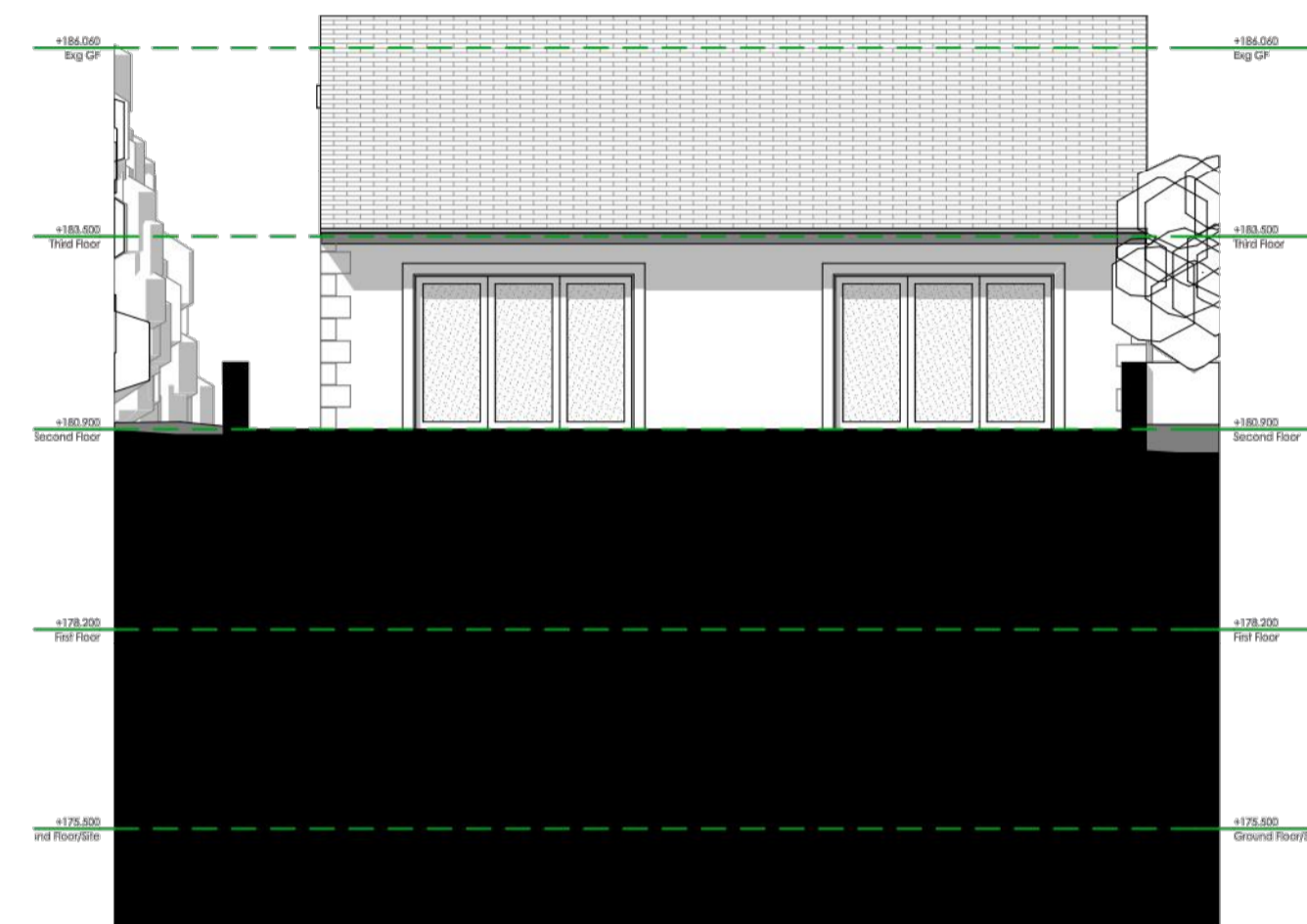

REAR Elevation 1:100

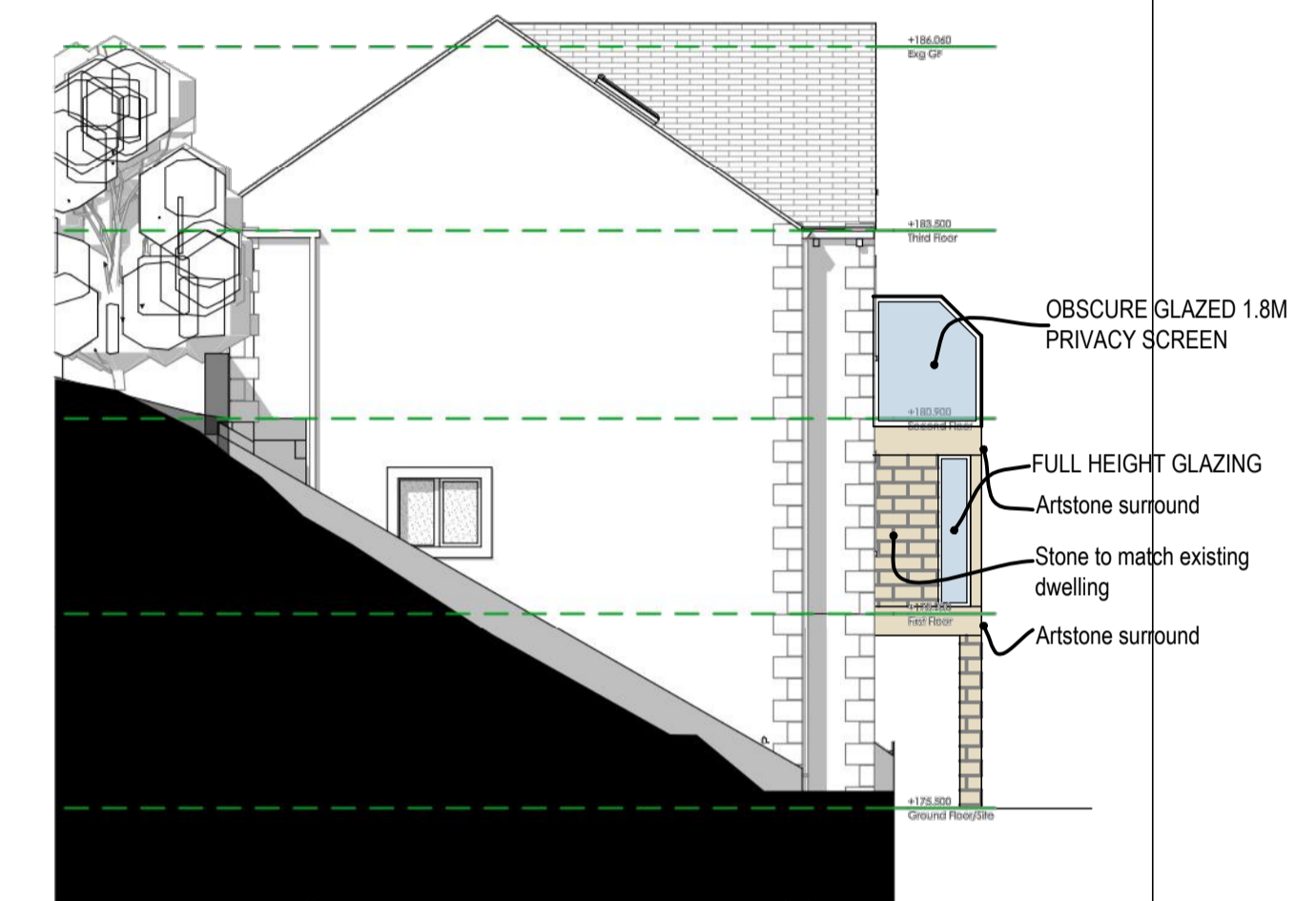

SIDE Elevation 1:100

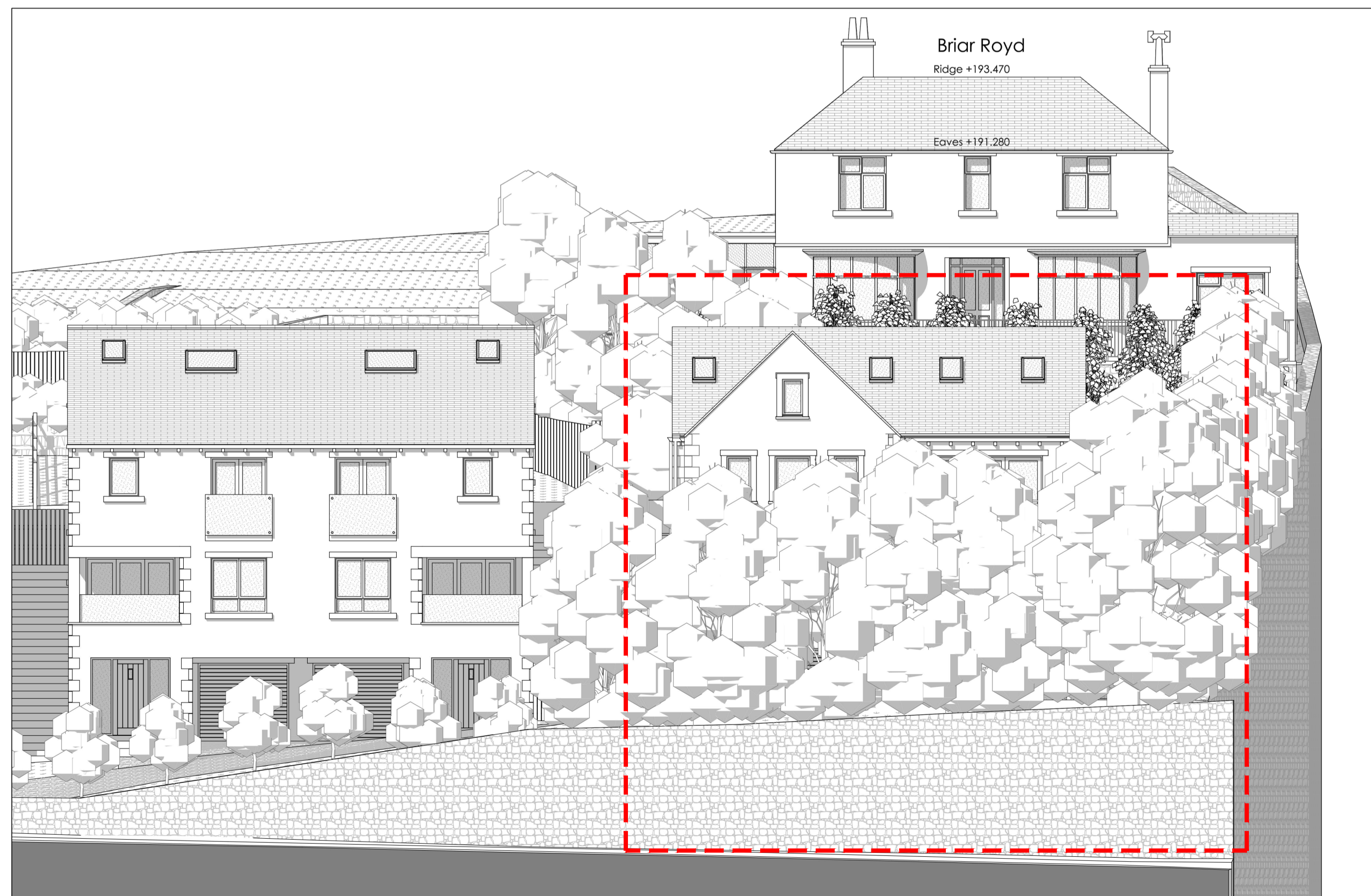

STREET ELEVATION

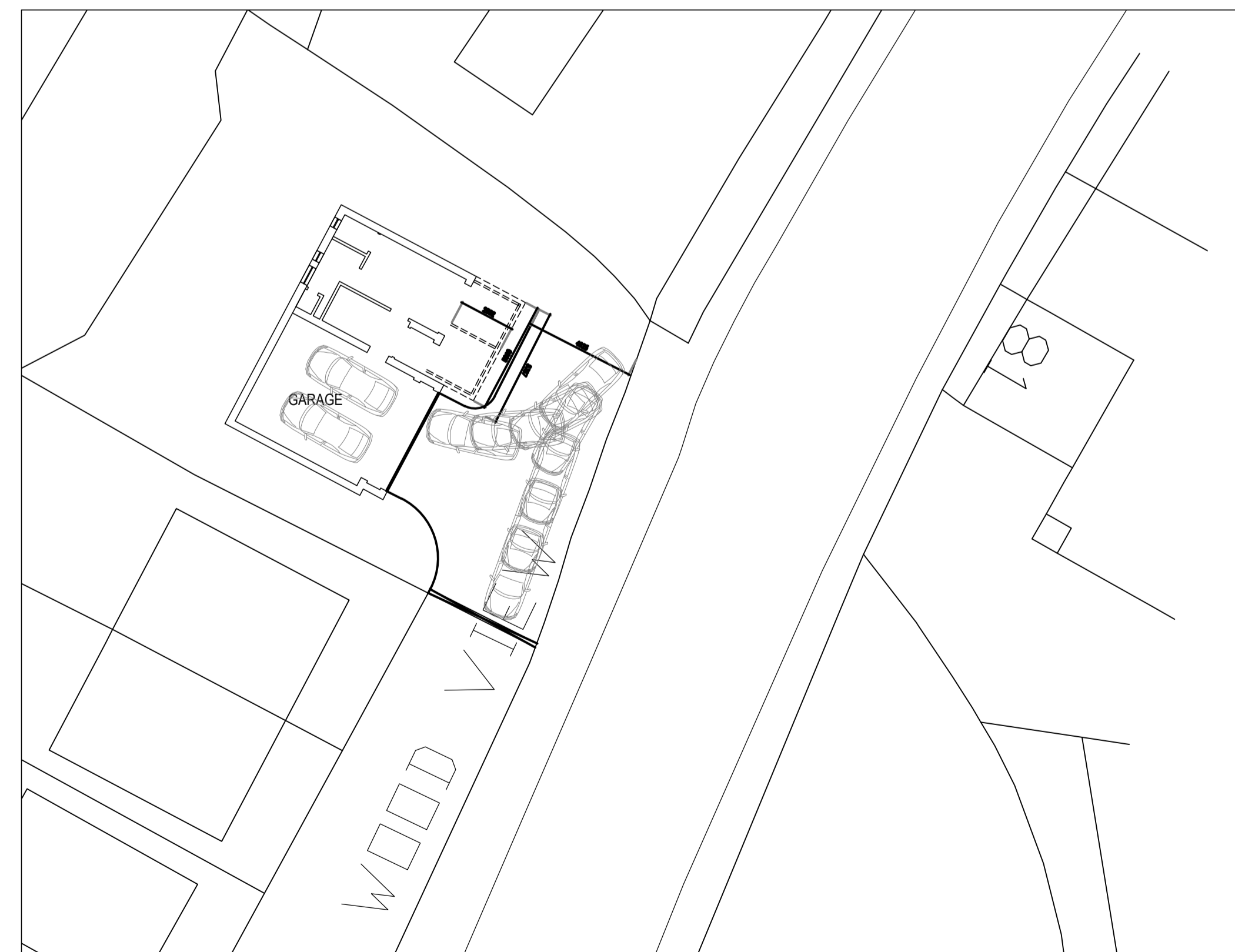

BLOCK PLAN 1:500

**PLANNING**

LEVELS TO BE CONFIRMED BY LANDSCAPE ARCHITECT/ENGINEER PRIOR TO ANY WORK BEING STARTED.  
NO RESPONSIBILITY WILL BE TAKEN FOR ERRORS IN OR OMISSIONS ON ANY DRAWING PRODUCED. ALL DRAWINGS PRODUCED IN GOOD FAITH AND WITHOUT PREJUDICE.  
HIGHWAYS TO BE CONSULTED IN RESPECT OF VEHICULAR ACCESS ONTO AND OFF OF ANY ADOPTED HIGHWAY.  
CLIENT IS RESPONSIBLE FOR INFORMING OF ANY RIGHTS OF WAY PRIVATE OR PUBLIC AND DISCLOSING ALL INFORMATION. NO RESPONSIBILITY WILL BE TAKEN FOR THE ACCURACY OF ANY INFORMATION CONVEYED.  
DRAWINGS PRODUCED STRICTLY FOR THE PURPOSES OF PLANNING ONLY.  
STRUCTURAL ENGINEER/LANDSCAPE ARCHITECT TO BE CONSULTED AND APPOINTED DIRECTLY BY CLIENT.

Project: 5 Malkin Wood View Woodhead RD, Holmfirth	Job No: 2021-027
TITLE: PROPOSED PLANS & ELEVATIONS	
Scale: 1:50@A1	Drawn by: AP
Date: 25.08.21	Checked by: -
Drawing No: 2021-027-(20)002	Revision No: B