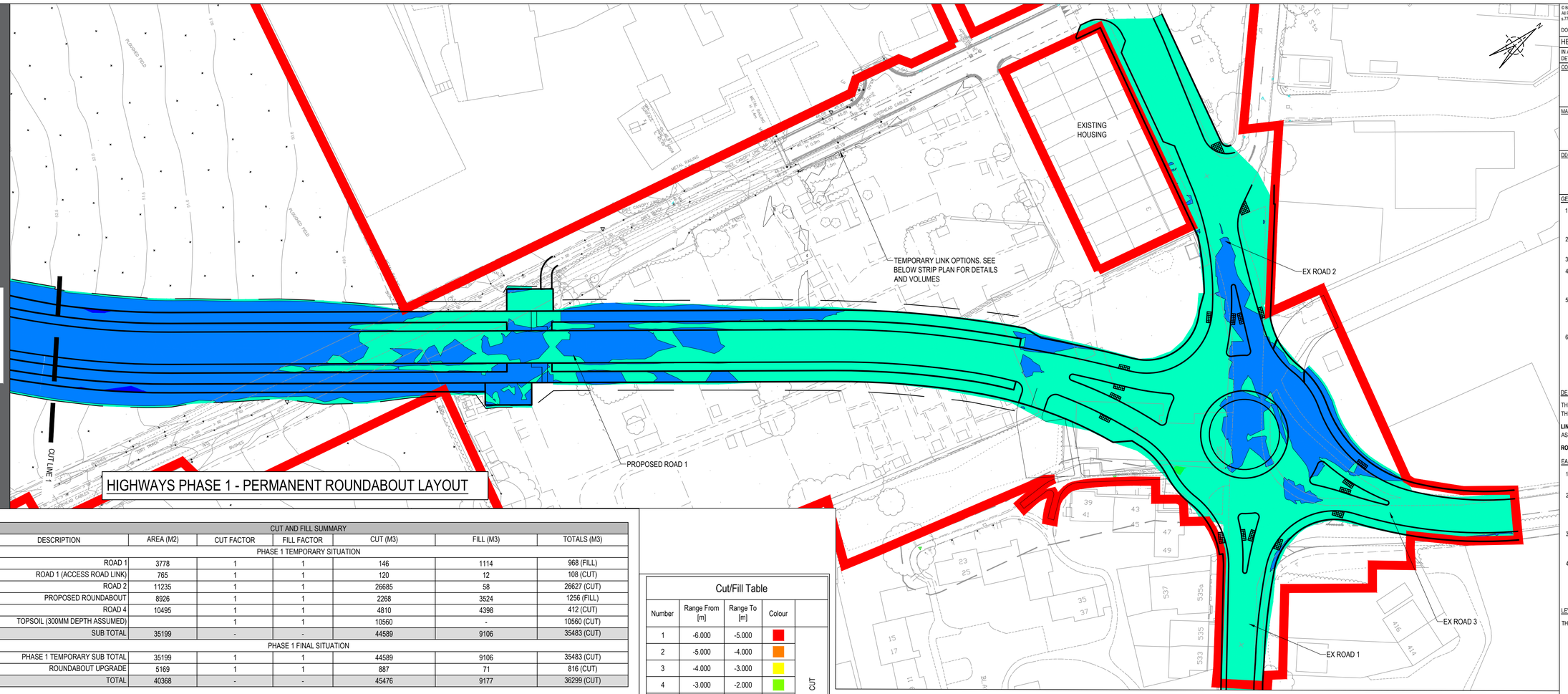

CUT AND FILL SUMMARY						
DESCRIPTION	AREA (M2)	CUT FACTOR	FILL FACTOR	CUT (M3)	FILL (M3)	TOTALS (M3)
PHASE 1 TEMPORARY SITUATION						
ROAD 1	3778	1	1	146	1114	968 (FILL)
ROAD 1 (ACCESS ROAD LINK)	765	1	1	120	12	108 (CUT)
ROAD 2	11235	1	1	26685	58	26627 (CUT)
PROPOSED ROUNDABOUT	8926	1	1	2268	3524	1256 (FILL)
ROAD 4	10495	1	1	4810	4398	412 (CUT)
TOPSOIL (300MM DEPTH ASSUMED)		1	1	10560	-	10560 (CUT)
SUB TOTAL	35199	-	-	44589	9106	35483 (CUT)
PHASE 1 FINAL SITUATION						
PHASE 1 TEMPORARY SUB TOTAL	35199	1	1	44589	9106	35483 (CUT)
ROUNDABOUT UPGRADE	5169	1	1	887	71	816 (CUT)
TOTAL	40368	-	-	45476	9177	36299 (CUT)

Cut/Fill Table				
Number	Range From [m]	Range To [m]	Colour	
1	-6.000	-5.000		CUT
2	-5.000	-4.000		
3	-4.000	-3.000		
4	-3.000	-2.000		
5	-2.000	-1.000		
6	-1.000	0.000		
7	0.000	1.000		FILL
8	1.000	2.000		
9	2.000	3.000		

10 5 0 10 20 30 40

1 : 500

SCALE BEFORE REDUCTION

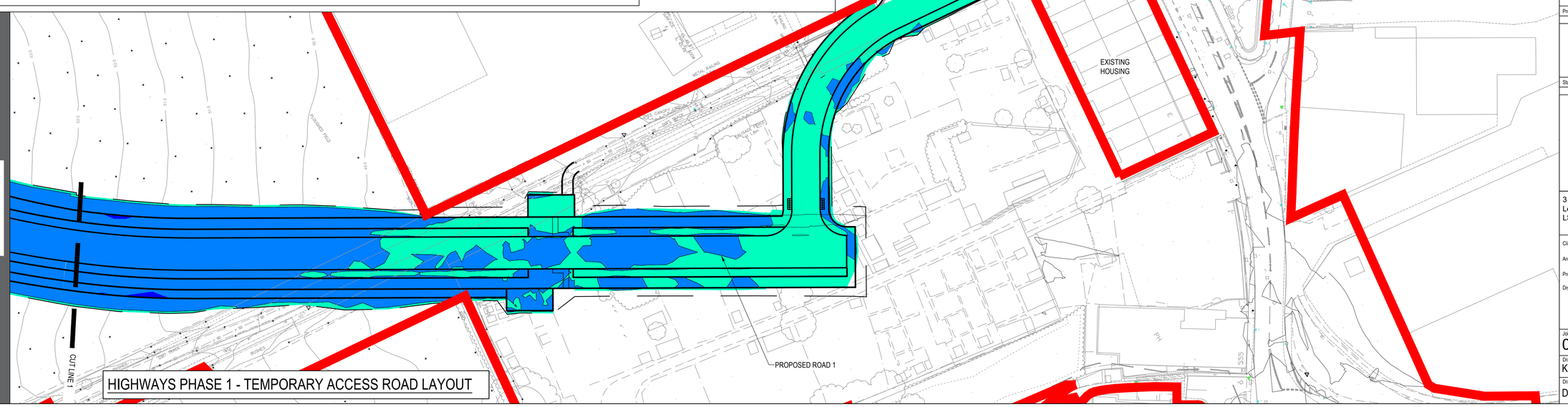

© Buro Happold Limited or its group companies.
All Rights reserved. Buro Happold and its group companies assert (unless otherwise agreed in writing) their rights under s.77 to 89 of the Copyright, Designs and Patents Act 1988.

DO NOT SCALE THIS DRAWING.

HEALTH AND SAFETY INFORMATION

IN ADDITION TO THE HAZARDS/RISKS NORMALLY ASSOCIATED WITH THE TYPES OF WORK DETAILED ON THIS DRAWING, NOTE THE FOLLOWING

CONSTRUCTION.

MAINTENANCE/CLEANING/OPERATION.

DECOMMISSIONING/DEMOLITION.

GENERAL NOTES

1. THIS DRAWING IS TO BE READ IN CONJUNCTION WITH ALL OTHER RELEVANT DRAWINGS, DETAILS, SPECIFICATIONS AND REPORTS PREPARED AS PART OF THE PLANNING APPLICATION SUBMITTED IN SEPTEMBER 2021.
2. THE DRAWINGS IS ALSO TO BE READ IN CONJUNCTION WITH BARTON WILLMORE MASTERPLAN REF:32147_MR_M_DWG14A
3. ALL DIMENSIONS ARE IN METERS UNLESS STATED OTHERWISE.
4. THE TOPOGRAPHICAL DATA IS BASED ON INFORMATION PROVIDED BY THE COUNCIL. ORDNANCE SURVEY DATA HAS ALSO BEEN USED FOR ADDITIONAL WIDER BACKGROUND CONTEXT.
5. THE DATA USED IN THE PREPERATION OF THIS AND ALL OTHER BURO HAPPOLD DESIGNS AND DRAWINGS IS NOT WARRANTED. IT SHALL BE THE RESPONSIBILTY OF THE CONTRACTOR TO VERIFY ALL SURVEY INFORMATION PROVIDED AND REPORT ANY ANOMALIES TO BURO HAPPOLD.
6. THIS DRAWING HAS BEEN PREPARED FOR THE SOLE BENEFIT, USE AND INFORMATION OF THE CLIENT. THE LIABILITY OF BURO HAPPOLD IN RESPECT OF ANY INFORMATION CONTAINED IN THE DRAWING WILL NOT EXTEND TO ANY THIRD PARTIES. BUROHAPPOLD ACCEPTS NO LIABILITY FOR ANY USE/MISUSE OF THIS DRAWING OTHER THAN FOR THE PURPOSE FOR WHICH IT HAS BEEN PRODUCED.

DESIGN NOTES

THE HIGHWAYS DESIGN PHILOSOPHY HAS BEEN PREPARED IN COMPLIANCE WITH THE FOLLOWING DESIGN DOCUMENTS:

LINK ROAD DESIGN - KIRKLEE'S DESIGN GUIDANCE DOCUMENT DATED 2018 AND ASSOCIATED DOCUMENTS BROUGHT IN BY REFERENCE.

ROUNDABOUT DESIGN - DESIGN MANUAL FOR ROADS AND BRIDGES (CD SERIES)

EARTHWORKS NOTES

1. THE PROPOSED LEVELS SHOWN ON THE CONTOURS PLANS ARE AT PROPOSED FINISHED LEVELS.
2. THE PROPOSED EARTHWORKS DESIGN HAS BEEN BASED UPON TOPOGRAPHICAL INFORMATION PROVIDED AND DOES NOT ACCOUNT FOR ANY SUBSEQUENT GROUND ALTERATIONS SINCE THE SURVEYS HAVE BEEN CARRIED OUT.
3. THE EARTHWORKS VOLUMES ASSUME NO BULKING FACTORS THIS IS TO BE CONSIDERED BY CONTRACTOR, SIMILARLY THE LEVEL AND MANAGEMENT OF RE-USABLE MATERIAL IS TO BE EVALUATED BY THE CONTRACTOR TOO.
4. THE DEPTH BANDING ON THE ISOPACHYTE DRAWING SERIES IS BETWEEN PROPOSED FORMATION SURFACE AND SITE STRIP SURFACE. THE SITE STRIP HAS BEEN ASSUMED AS 300mm BELOW EXISTING GROUND LEVEL. THE FORMATION SURFACE HAS BEEN ASSUMED AS 450mm BELOW PROPOSED FINISHED LEVEL.

LEVELS DESIGN

THE PROPOSED LEVELS AND DESIGN HAS BEEN BASED ON THE FOLLOWING:

- MINIMISING CHANGES TO EXISITNG CARRIAGEWAY LEVELS (OVERLAY/INLAY)
- MINIMISING CHANGES TO EXISITING LONGFALLS
- UTILISING CROSSFALL WHICH FACILATES DRAINAGE TO PROPOSED SWALES.
- GUIDANCE FROM THE KIRKLESS HIGHWAYS DESIGN GUIDE AND DMRB DEOCUMENTS.
- MAINTAINING LEVELS OR FACILITATING LEVELS AT CRITICAL POINTS INCLUDING BUT NOT LIMITED TO THE EXISTING GAS MAIN AND POTENTIAL FUTURE LINK TO NETWORK RAIL PROPOSED BRIDGE/ ROUNDABOUT. (BASED OFF INFORMATION RECEIVED FROM NETWORK RAIL. DRAWINGS REFEREED TO INCLUDE NR13 PLANNING SERIES CALDER RIVER BRIDGE MWN2-202)

Rev	Description	Date	Iss'd	Rev'd	App'd
P02	PLANNING ISSUE	24.09.21	KH	AH	AH
P01	PLANNING ISSUE	10.09.21	KH	AH	AH

PLANNING

Project Stage

FOR INFORMATION

Status of Drawing

BURO HAPPOLD

3 Wellington Place
Leeds
LS1 4AP

Tel: 0113 204 2200
Fax:
Email:
Web: www.burohappold.com

Client	*KIRKLEES COUNCIL*
Architect	*BARTON WILLMORE*
Project	**DEWSBURY RIVERSIDE**
Drg Title	HIGHWAYS PHASE 1 EARTHWORKS - ISOPACH SHEET 1

Job No.	Scale@A1
0048206	1- 500

Drawn/Designed By.	Checked By.	Approved By.
KH	AH	AH

Drawing No. DR-BH-XX-XX-DR-C-00-2157 Revision P02

Kieran Horner \\Sc-needlef-project.net\0048206 Dewsbury Riverside\05 Cities - Infra\01_Sheet\03_Highways\02_Detailed Design\DR-BH-XX-XX-DR-C-00-2157 T3.9 (Phase 1 Cut and Fill).dwg