

The use of this data by the recipient acts as an agreement of the following statements. Do not use this data if you do not agree with any of the following statements:

All drawings are based upon site information supplied by third parties and as such their accuracy cannot be guaranteed. All features are approximate and subject to verification by a qualified topographical survey. Accuracy services requires and confirmation of the final boundaries.

The copyright version of this drawing should be saved in DWG or PDF format not DWG or other formats. All parts of this drawing must be made in full colour.

When this drawing has been based upon Ordnance Survey data, it has been reproduced under the terms of Order Licence No. 10002164. Reproduction of this drawing in whole or in part is prohibited without the prior permission of Ordnance Survey.

Do not scale the drawing. Use figured dimensions in all cases. Check all dimensions on site. Report any discrepancies in writing to the design team.



- KEY:**
- 01 Brickwork - Forterra Carington Cream
  - 02 PPC aluminium window system
  - 03 PPC aluminium curtain wall
  - 04 Vent louvre
  - 05 Vent louvre/brise soleil to Monodraught unit and ventilator unit or inward opening vents to suit vent strategy
  - 06 PPC aluminium glazed door
  - 07 PPC coping
  - 08 Plant enclosure - screening louvres
  - 09 Area of existing wall to be cover clad with brickwork - Forterra Carington Cream following demolition of existing structures. Wall construction to meet the performance requirement of new build elements.
  - 10 Glazed Spandrel Panel
  - 11 PPC aluminium door
    - Activated opener
    - Takefix opener

**NOTE:**

Envelope construction to achieve the following performance criteria:  
 Roof U-Value: 0.12 W/m2K  
 Wall U-Value: 0.15 W/m2K  
 Ground Floor U-Value: 0.12 W/m2K  
 Air tightness: 3 m3/h/m2  
 Glazing G-Value (to vertical): <0.4  
 Glass LTV north facing: 70%  
 Glass LTV west and south facing: 69%  
 G-Value to roof lights: <0.3

- All building fabric to meet the requirements of the DE Output Specification
- Refer to architect / service engineer for vent requirements of glazing structures. Wall construction to meet the performance requirement of new build elements
- Additional louvre requirements TBC by service engineer
- All existing buildings to infill courtyard TBC until receiving full measured survey



**A - Courtyard Infill - North Elevation 01**  
1:100

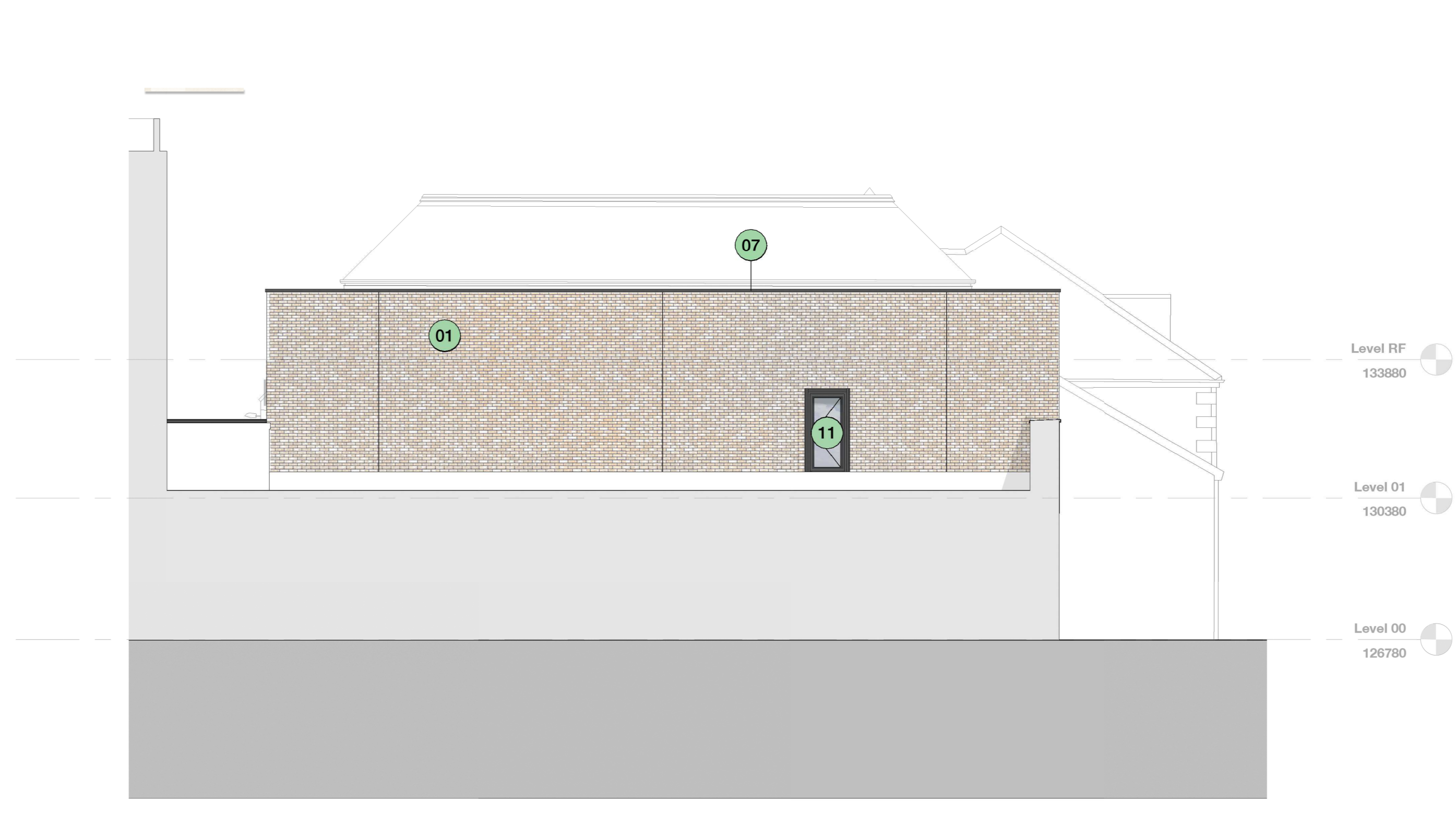

**G - Courtyard Infill - South Elevation 02**  
1:100



**D - Courtyard Infill - East Elevation 01**  
1:100

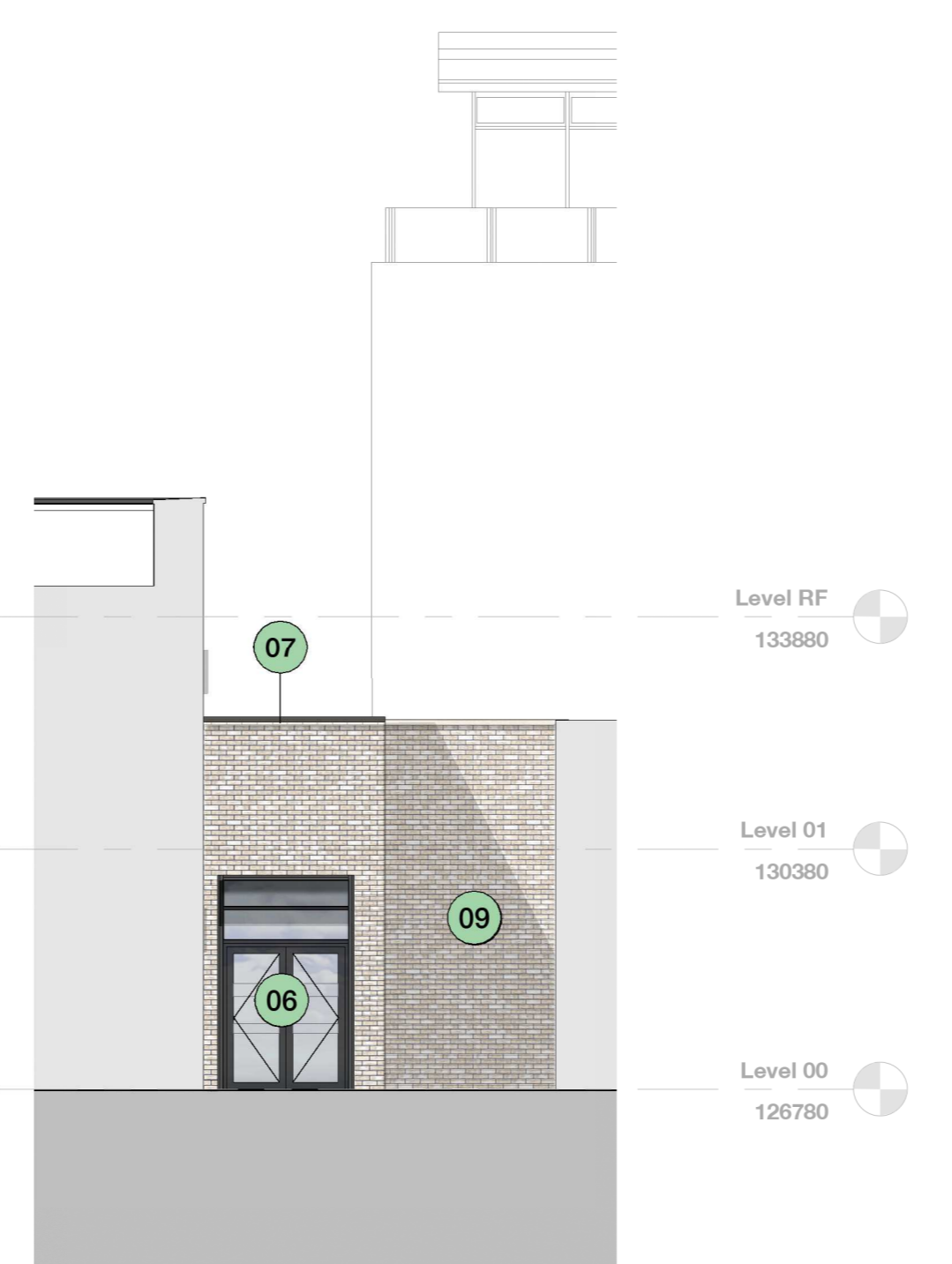

**B - Courtyard Infill - North Elevation 02**  
1:100

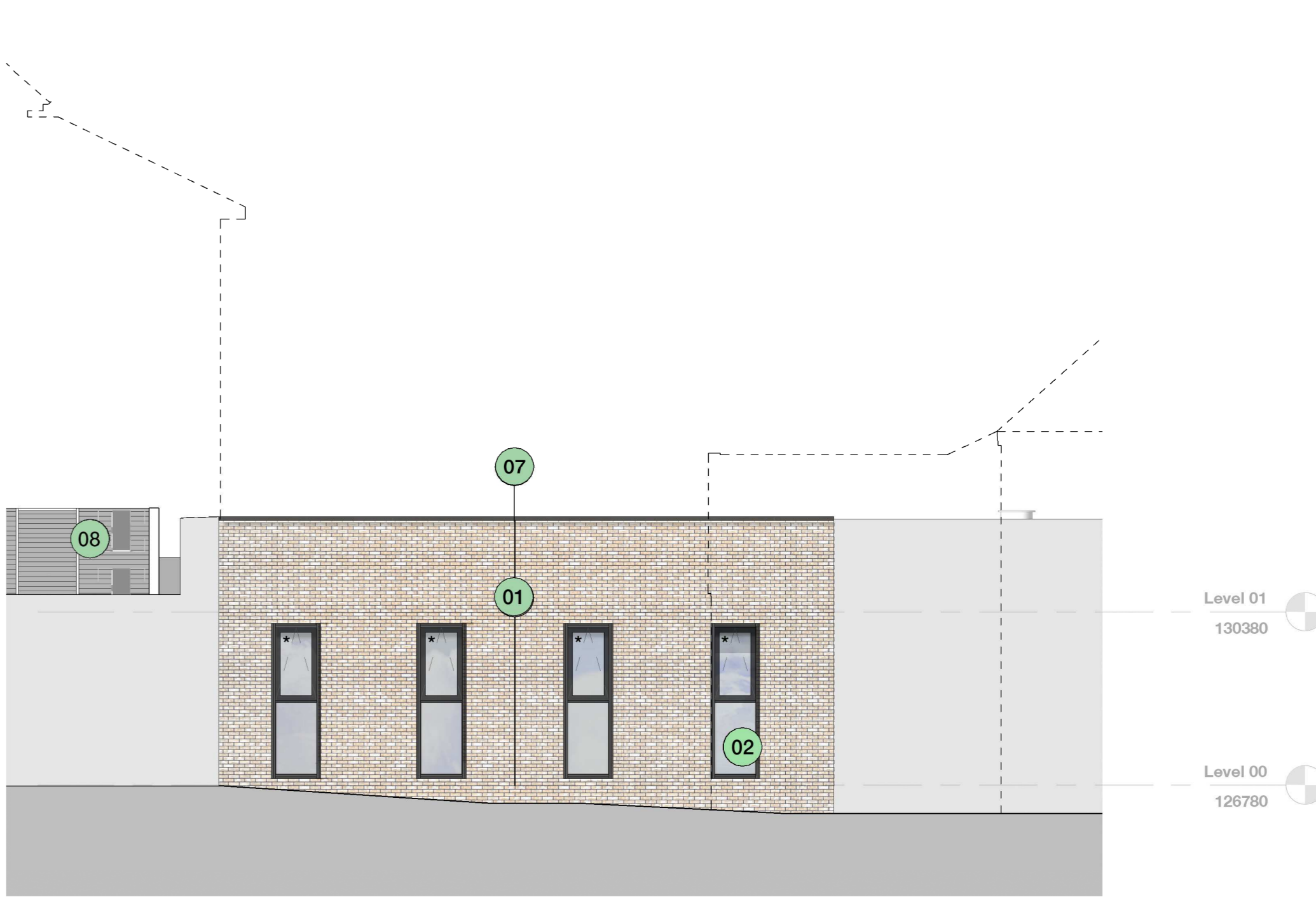

**F - Courtyard Infill - South Elevation 01**  
1:100

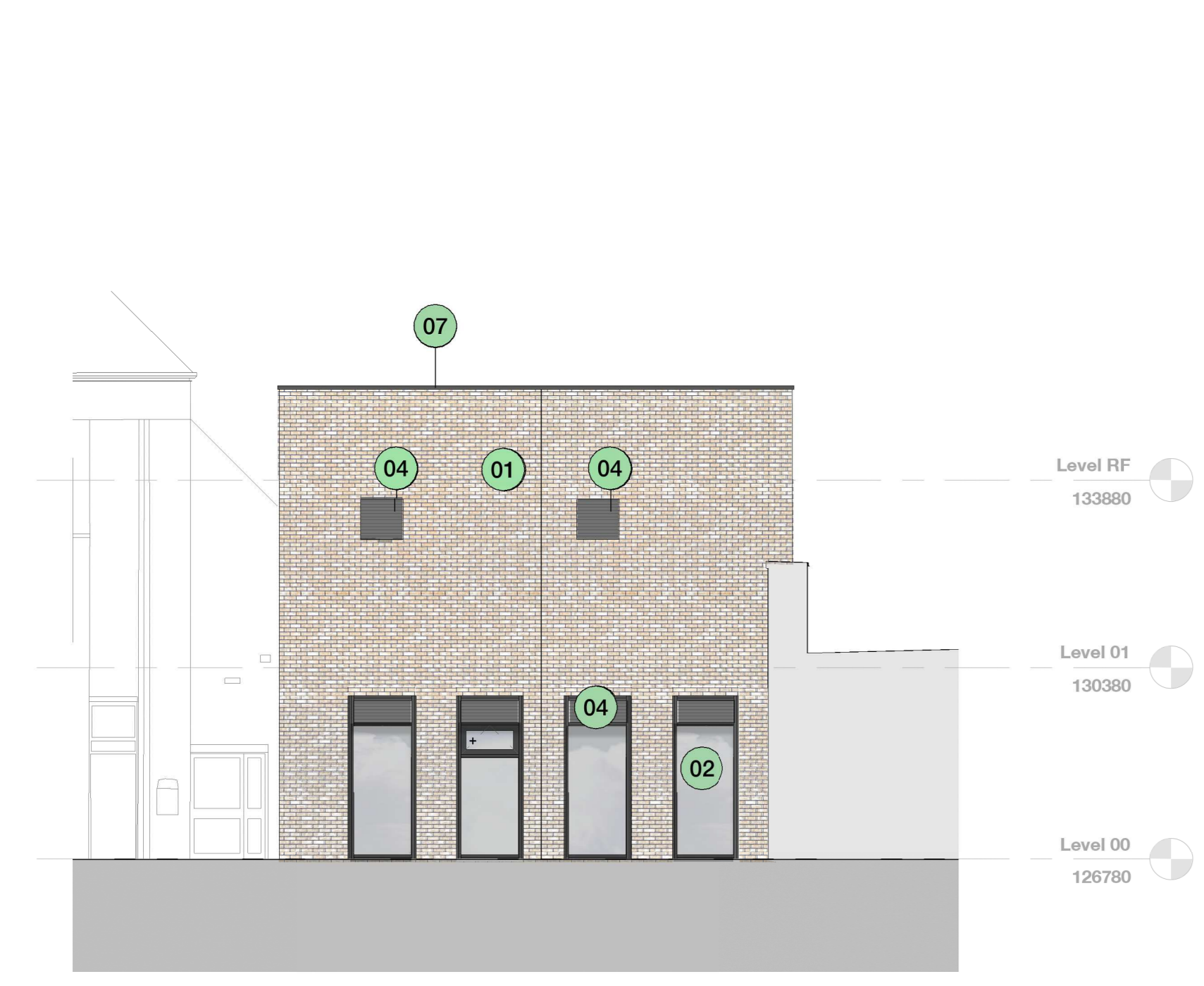

**H - Courtyard Infill - West Elevation 01**  
1:100



**E - Courtyard Infill - East Elevation 02**  
1:100



**C - Courtyard Infill - North Elevation 03**  
1:100

Rev.	Description	Drawn	Checked	Date
PS	Updated to suit latest landscape plan	PPA	GBE	26/11/2021

**Approval**

Subsidiary  
Review and Comment

**Project**  
Galliford Try  
Greenhead College  
Huddersfield

**Drawing**  
Courtyard Infill - Rendered GA Elevations

Drawing No.	Originator	Zone	Level	Type	Rate	Number
NE0650	FYD	02	ZZ	DR	A	3003

**Plotter Project No.** 10487-00    **Scale at A0** 1:100    **Status** S3    **Revision** P3