

Only figured dimensions should be used.
 Scaled dimensions should be checked with the Architect.
 This drawing together with the design, is the property and copyright of the Architect and must not be reproduced without written permission

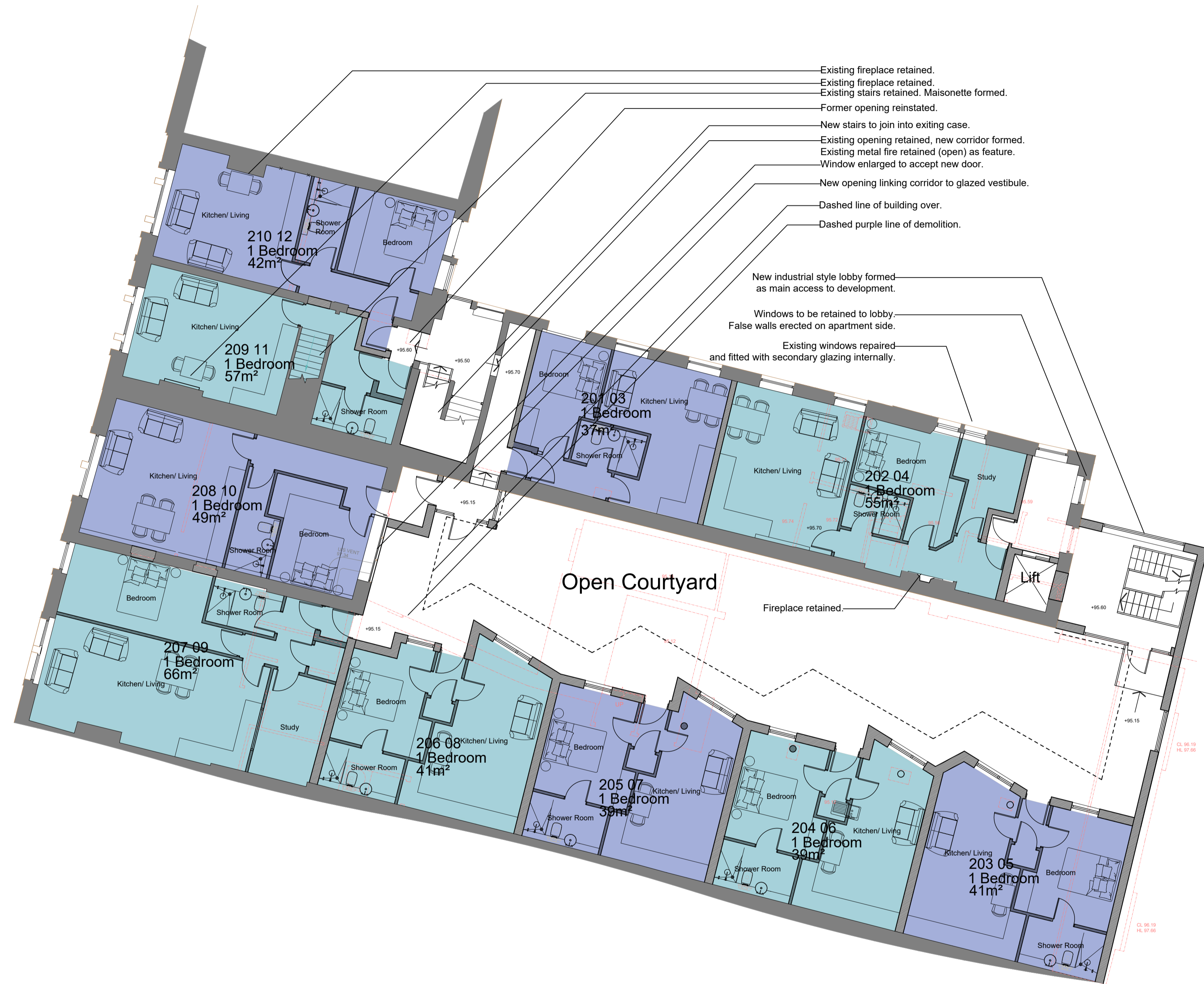

FIRST FLOOR PLAN

A	Stair core set back from Albert Yard. Lift shaft moved into former mill range. 202 reduced to 1 bedroom apartment to facilitate amended access. Apartments re-numbered.	JF	JC	14.04.2022
---	---	----	----	------------

DO NOT SCALE OFF THIS DRAWING

rev	description	drawn	auth	date

ACUMEN
 DESIGNERS & ARCHITECTS

acumenarchitects.co.uk 01484 546 000
 Headrow House, Old Leeds Road, Huddersfield, HD1 1SG

Client
SA ASSOCIATES

Project
61-65 NEW STREET, HUDDERSFIELD

Project No	Drawing No	Rev
2655	(100)12	A
Description		
PROPOSED FIRST FLOOR GENERAL ARRANGEMENT PLAN		

Scale	Date Drawn	Drawn By	Authorised By
1:100@ A1	JUN'21	JF	JC
Purpose of Issue			
Planning	Building Regs	Tender	Construction
<input checked="" type="radio"/>	<input type="radio"/>	<input type="radio"/>	<input type="radio"/>
Comment			
Info			