

Copyright of this drawing remains the sole property of Domus Architecture unless otherwise assigned in writing. Do not scale from this drawing. figured dimensions are to be worked in all cases with any discrepancies reported to Domus prior to commencement of any work. Only the original drawing should be relied on.

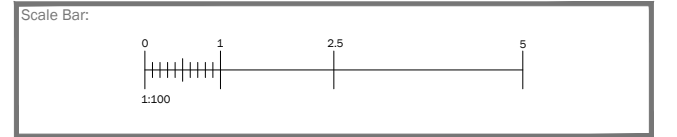

North Point:

Revision	Date	Description	Checked



Proposed Rear Elevation

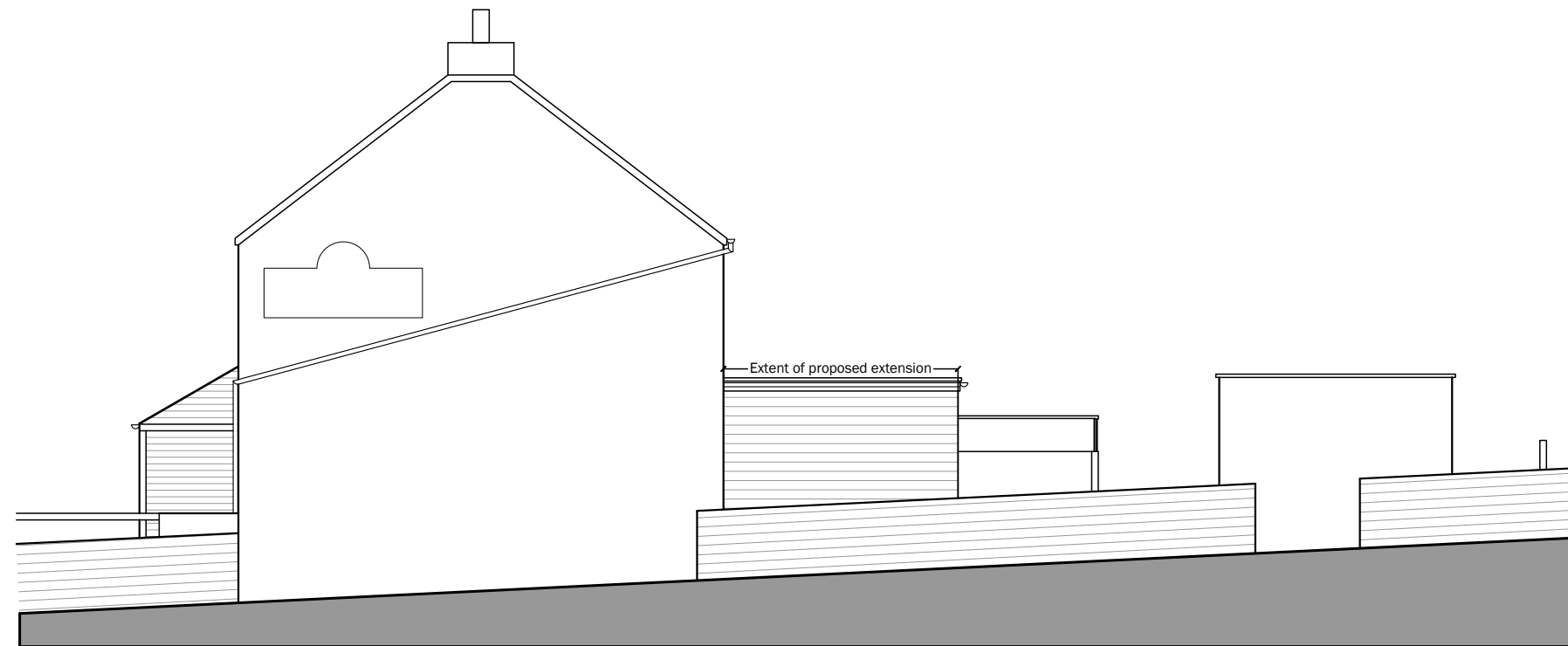

Proposed Side Elevation

DOMUS
architecture

One Campbell Street
Leeds
LS28 6DP

T: 0113 518 1010
E: info@domusarchitecture.co.uk
W: domusarchitecture.co.uk

Project:
Additions & Alterations to Existing Dwelling

Site Address:
Junction Inn, 32 Paddock Rd, Kirkburton,
Huddersfield HD8 0TW

Client:
GBV Construction

Title:
Proposed Elevations

Date: May 2021	Scale: 1:100 (A3)	Checked: PS
Project: 1849	Dwg No: A4-02	Revision: -