

DO NOT SCALE FROM THIS DRAWING
ALL DIMENSIONS MUST BE CHECKED ON SITE BY
CONTRACTOR PRIOR TO CONSTRUCTION



Boundary Treatment Plan

1 : 200

Booking	Notifying	Issue
420149_011	420150_145	05_413
420150_055	420151_209	06_145

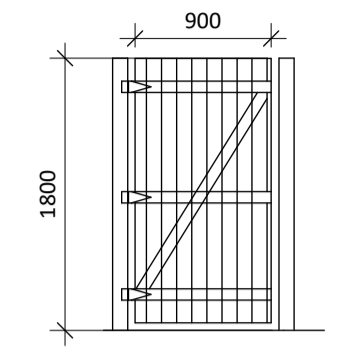
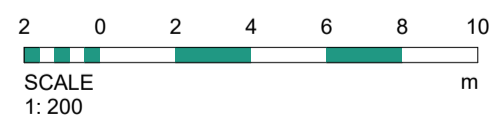

02 Pedestrian Gate to Private Garden
900 x 1800mm high close-boarded timber gate

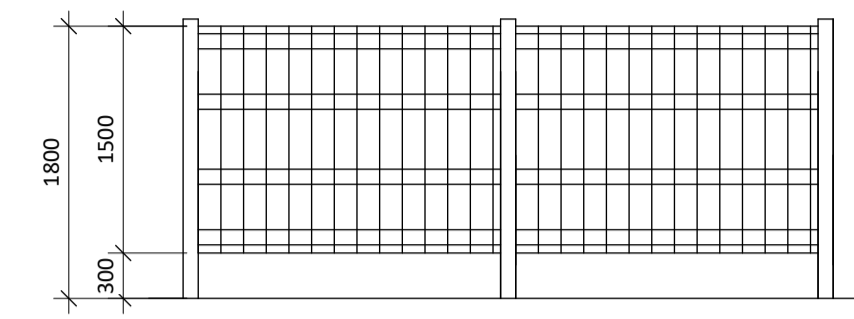

03 Fencing to neighbouring boundary
1.8m high one sided hit and miss fence with timber posts.

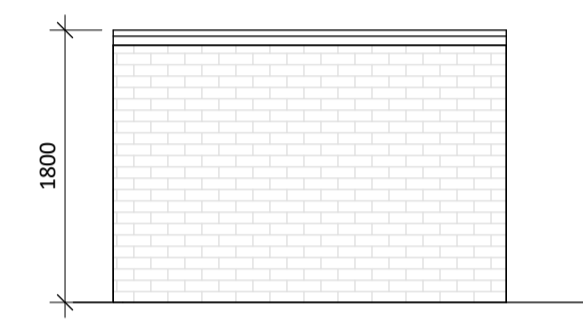

04 Brick Wall with Coping to top
1.8m high (around boundary)

Boundary Details

1 : 50

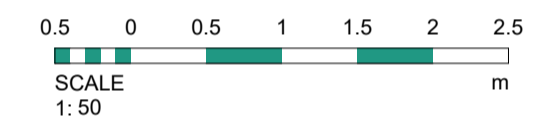

Rev	Date	Int	Description
4	20.01.23	RA	Boundaries reconfigured according to new site plan layout.
3	30.07.21	AC	Red line boundary updated, boundaries types changed, balcony removed, EVC points shown as adjacent to parking spaces
2	21.07.21	AC	Doors amended as per client's comments
1	08.07.21	JW	Annotations amended as per client's comments.

btp ARCHITECTS

RIBA Chartered Practice

CLIENT:
Kirklees Neighbourhood Housing

PROJECT:
Knowl Grove, Mirfield

DESCRIPTION:
Boundary Treatment Plan

PURPOSE OF ISSUE:
Information

DRAWN BY: AC CHECKED: LT DATE: 01/07/21 SCALE @ A2: As indicated

JOB NO: 3782 STATUS CODE: S2 DRAWING NO: 103 REV: 4

FILE IDENTIFIER:
KG-BTP-00-B-DR-A-3782_103.4

Elizabeth House 486 Didsbury Road Heaton Mersey Stockport SK4 3BS
0161 443 1221 info@bernardtaylor.co.uk www.btparchitects.co.uk