

**02 Pedestrian Gate to Private Garden**  
900 x 1800mm high close-boarded timber gate

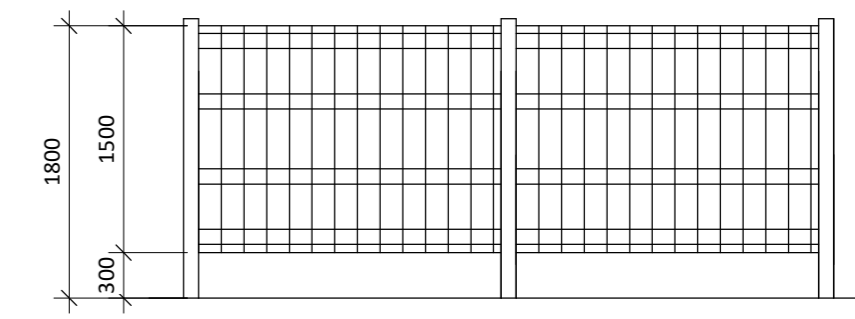

**03 Fencing to neighbouring boundary**  
1.8m high one sided hit and miss fence with timber posts.

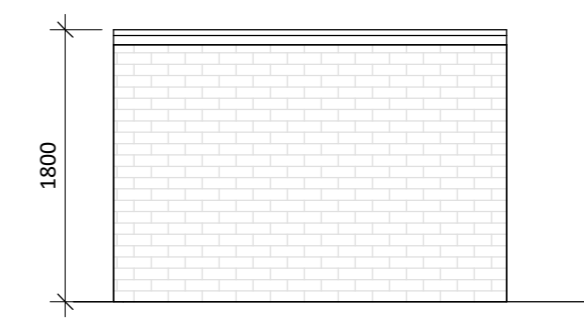

**04 Brick Wall with Coping to top**  
1.8m high (around boundary)

## Boundary Details

1 : 50

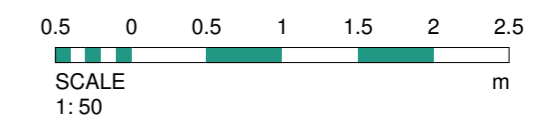

## Boundary Treatment Plan

1 : 200

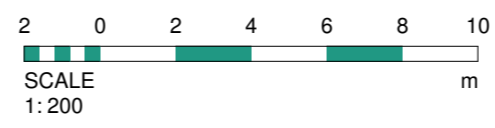

| Rev | Date     | Int | Description  |
|-----|----------|-----|--|
| 3   | 30.07.21 | AC  | Red line boundary updated, boundaries types changed, balcony removed, EVC points shown as adjacent to parking spaces |
| 2   | 21.07.21 | AC  | Doors amended as per client's comments   |
| 1   | 08.07.21 | JW  | Annotations amended as per client's comments.  |



CLIENT:  
Kirklees Neighbourhood Housing

PROJECT:  
Knowl Grove, Mirfield

DESCRIPTION:  
Boundary Treatment Plan

PURPOSE OF ISSUE:  
Planning

DRAWN BY: AC    CHECKED: LT    DATE: 01/07/21    SCALE @ A2: As indicated

JOB NO: 3782    STATUS CODE: S2    DRAWING NO: 103    REV: 3

FILE IDENTIFIER:  
KG-BTP-00-B-DR-A-3782\_103.3