

DO NOT SCALE FROM THIS DRAWING
ALL DIMENSIONS MUST BE CHECKED ON SITE BY
CONTRACTOR PRIOR TO CONSTRUCTION

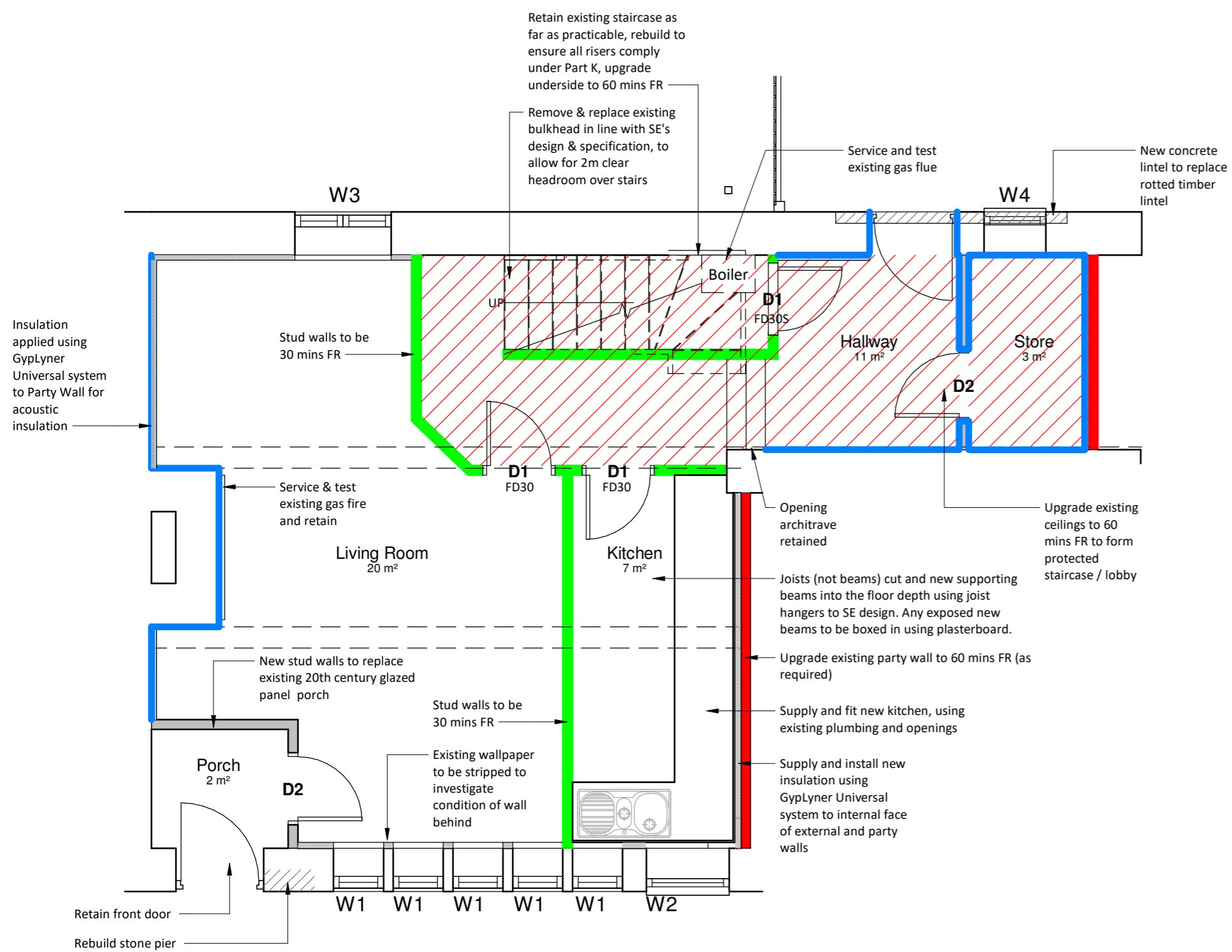

00 Ground Floor - GA Plan

1 : 50

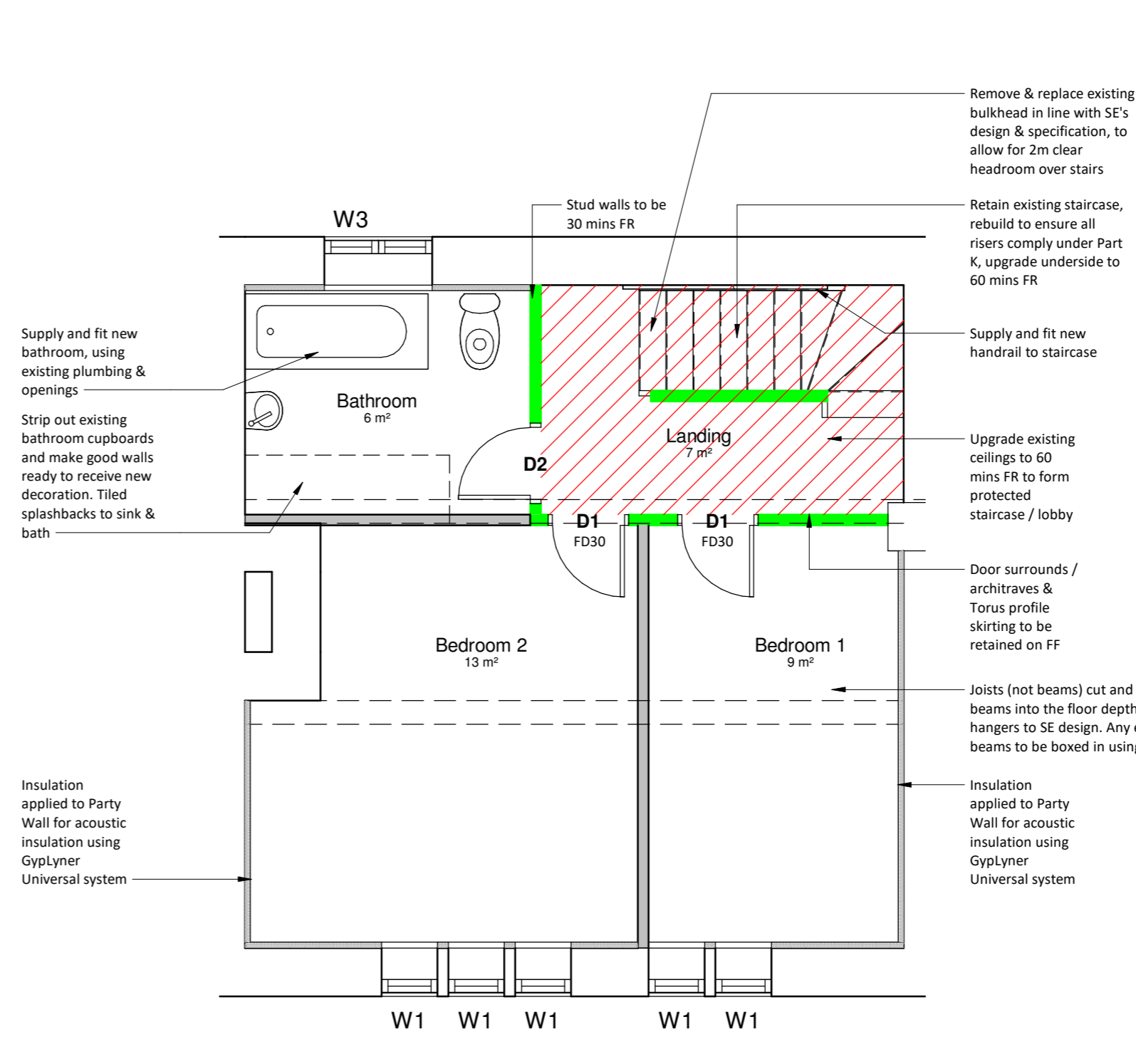

01 First Floor - GA Plan

1 : 50

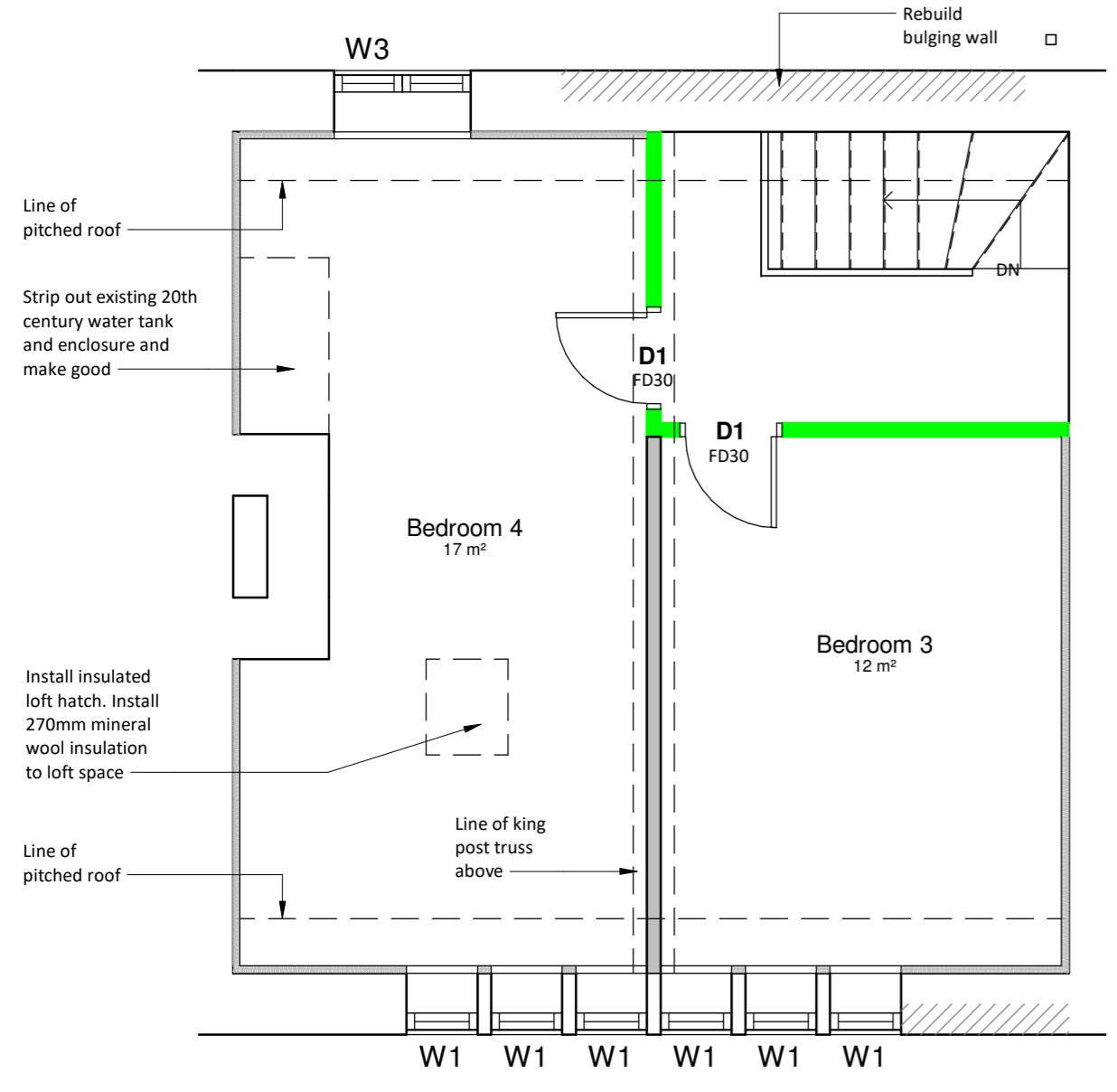

02 Second Floor - GA Plan

1 : 50

KEY

- 30 minutes fire rated partition - 1 layer of 12.5mm gypsum based plasterboard either side of studs
- 60 minutes fire rated partition - 1 layer of 15mm FireLine plasterboard either side of studs
- FD30(S) New fire door
- 60 mins fire rated ceiling - 2 x 15mm FireLine board to underdraw existing lath & plaster ceilings
- Carefully remove small section of internal wall plaster, to investigate condition of wall behind. Fix Oldroyd Dry Lining membrane to the stone wall. Apply Limelite wall plaster and renew skirting boards in treated timber. All skirting boards to have Torus profile.

Rev	Date	Int	Description
1	09.11.21	LT	Annotation added for structural amendments to floors

btp ARCHITECTS

RIBA Chartered Practice

CLIENT:
Kirklees Council

PROJECT:
3 Fernside Avenue

DESCRIPTION:
Floor Plans as Proposed

PURPOSE OF ISSUE:
Listed Building Consent

DRAWN BY:	CHECKED	DATE:	SCALE @ A2:
LT	VS	17/12/20	1 : 50

JOB NO:	STATUS CODE:	DRAWING NO:	REV
3822	S2	106	1

FILE IDENTIFIER:
FA-BTP-01-ZZ-DR-A-3822_106.1