

**KEYS**

- Existing Slate / Tiles Roof covering
- Proposed slate / Tiles roof matching to Existing
- Existing Sandstone walls
- Proposed sandstone walls matching to existing
- Existing Off white rendered walls
- Proposed Rendered walls matching to existing
- Elevation through Gable end
- ① Existing UPVC white frame window
- ② Proposed UPVC window in white colour
- ③ Existing UPVC white door
- ④ Proposed UPVC composite door in white colour
- ⑤ Existing wooden /UPVC frame door /window- Brown colour
- ⑥ Existing wooden frame door /window- White colour
- ⑦ Proposed Atrium- White colour

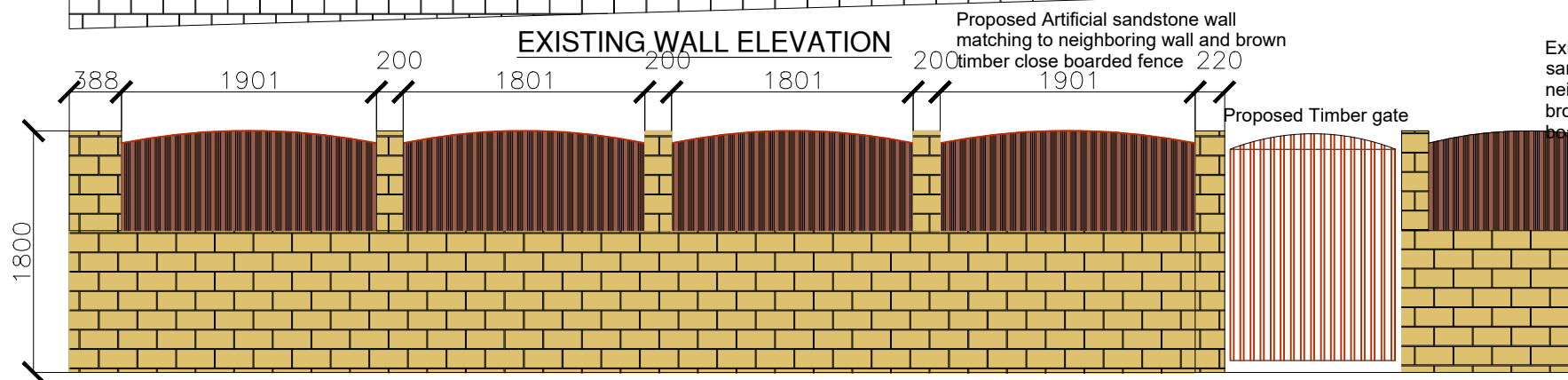
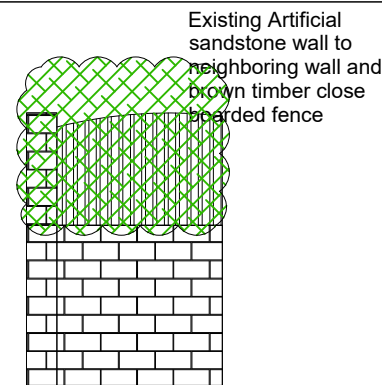
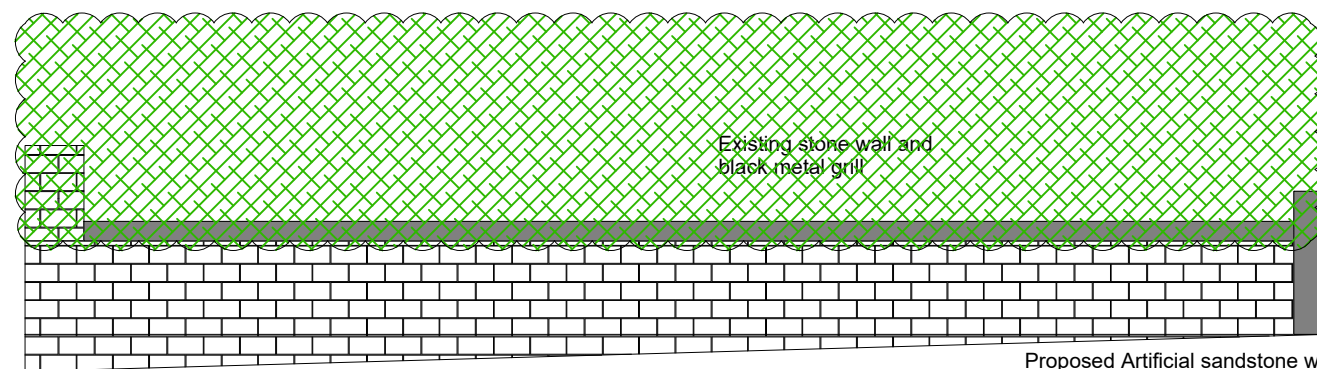

**NOTES**

This drawing is subject to a detailed building and site survey, therefore no guarantee of its accuracy can be given. This drawing has been draughted in accordance with the clients design requirements. All areas are approximate and are subject to a detailed building and site survey and further design development. All dimensions should be checked prior to commencement of construction on site. Measurements should not be taken off the drawing.

Rev	Revision	Date
B	RE-submission	10.07.21
A	Amended to Client Choice	26.10.20

**JOB**  
PROPOSED CONSTRUCTION OF DOUBLE GARAGE WITH REPLACEMENT OF EXISTING SHRUBS AND WALL WITH NEW WALL

**ADDRESS**  
181 LEEDS ROAD  
HECKMONDWIKE  
WF16 9BY  
Mr Khawaja M Ikhlq

DATE	SCALE	SHEET
23.10.2020	1:50 / 1:100	2@A3