

## NOTES

All efforts have been made in measuring existing site. However the contractor / builder is responsible, for checking & confirming all given dimensions on site prior to pricing & works.

Extent of boundary ownership confirmed by applicant.

### Proposal -

Householder application for planning permission for the 3.0 metre single storey rear extension including loft conversion with dormer windows to the front and rear elevation(s) to meet end-user requirements and as shown on the application plans.

### Current use -

C3 - Dwellinghouse.

### 1) GENERAL BUILDING NOTES

- All works to be in accordance with Building Regulations, current editions and amendments and to the satisfaction of the Building Control Authority.
- All works within the contract and by the contractor must be carried out in such a way that all requirements under the Health and Safety at Work Act are satisfied and maintained.
- All works by the Contractor must be carried out in compliance with the requirements of all British Standards, Codes of Practice etc. and with the requirements of all relevant and current Statutory Authority regulations.
- All structural calculations if required to be submitted by client appointed Structural Engineers and upgraded as necessary as works proceed to suit any clients requirements.
- The contractor must ensure and will be held responsible for the stability of the building structure at all stages of the contract.

### 2) APPROVED DOCUMENT A STRUCTURE

- All structural details and calculations if required to be submitted for approval to Building Control Authority by client appointed Structural Engineer.



EXISTING FRONT ELEVATION  
SCALE - 1:100

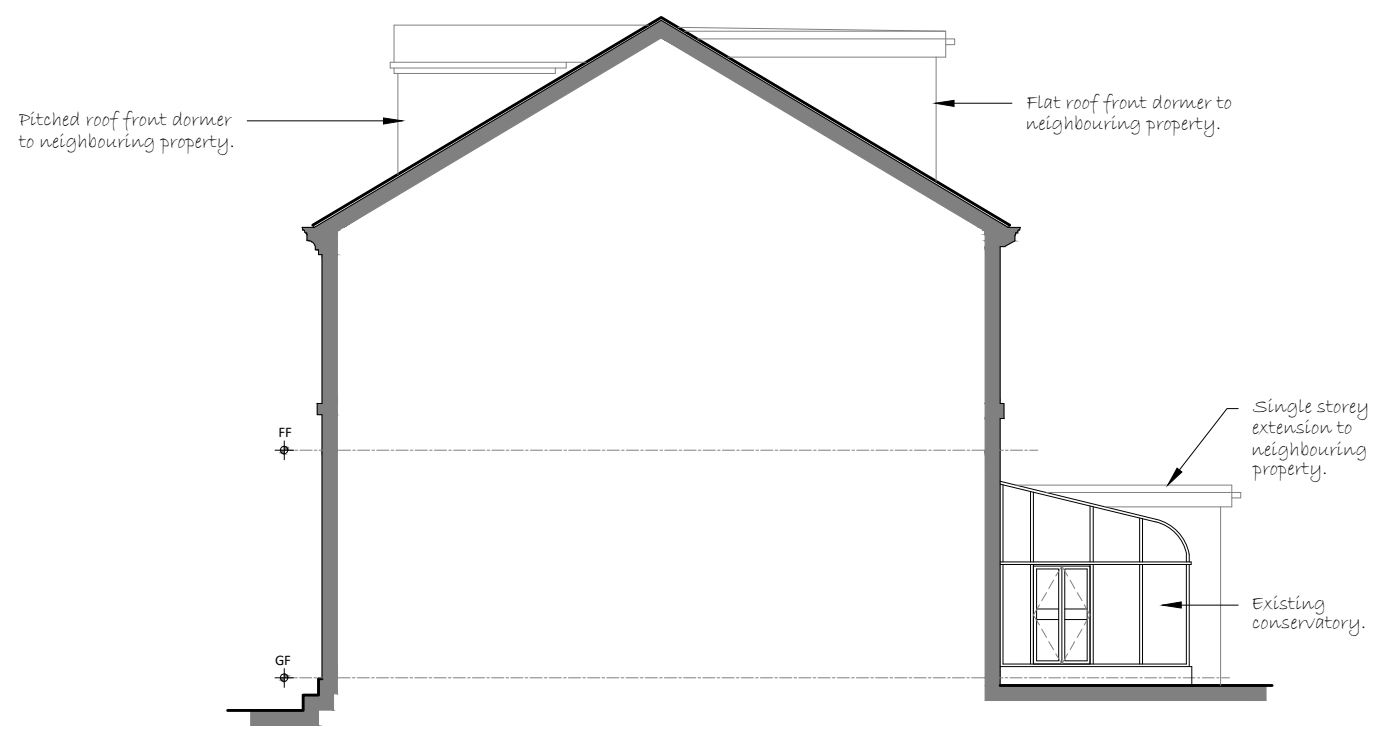

EXISTING SIDE ELEVATION  
SCALE - 1:100

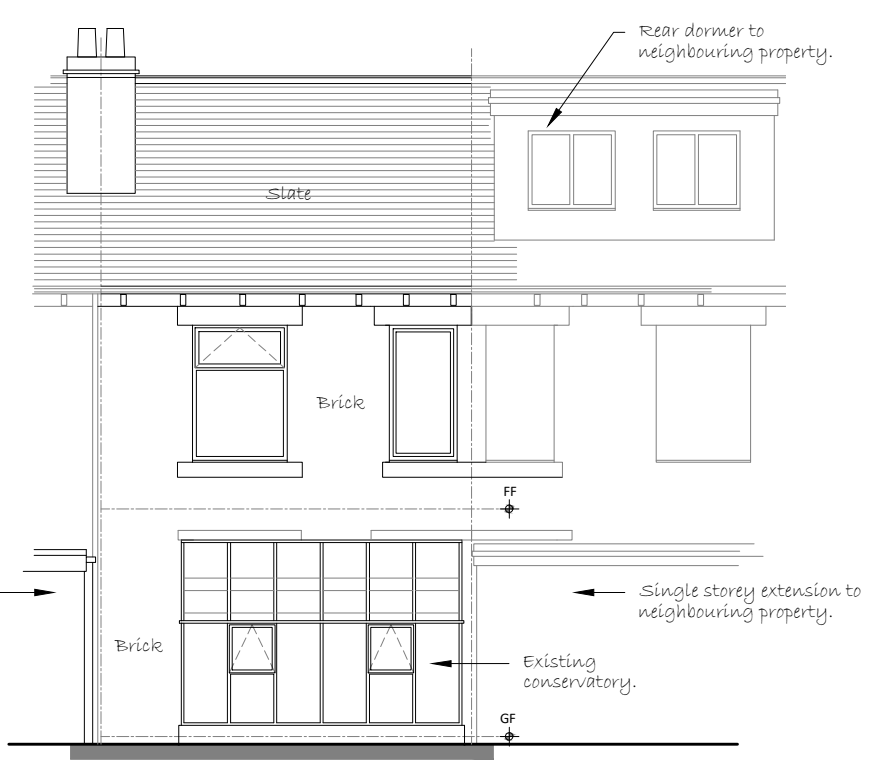

EXISTING REAR ELEVATION  
SCALE - 1:100

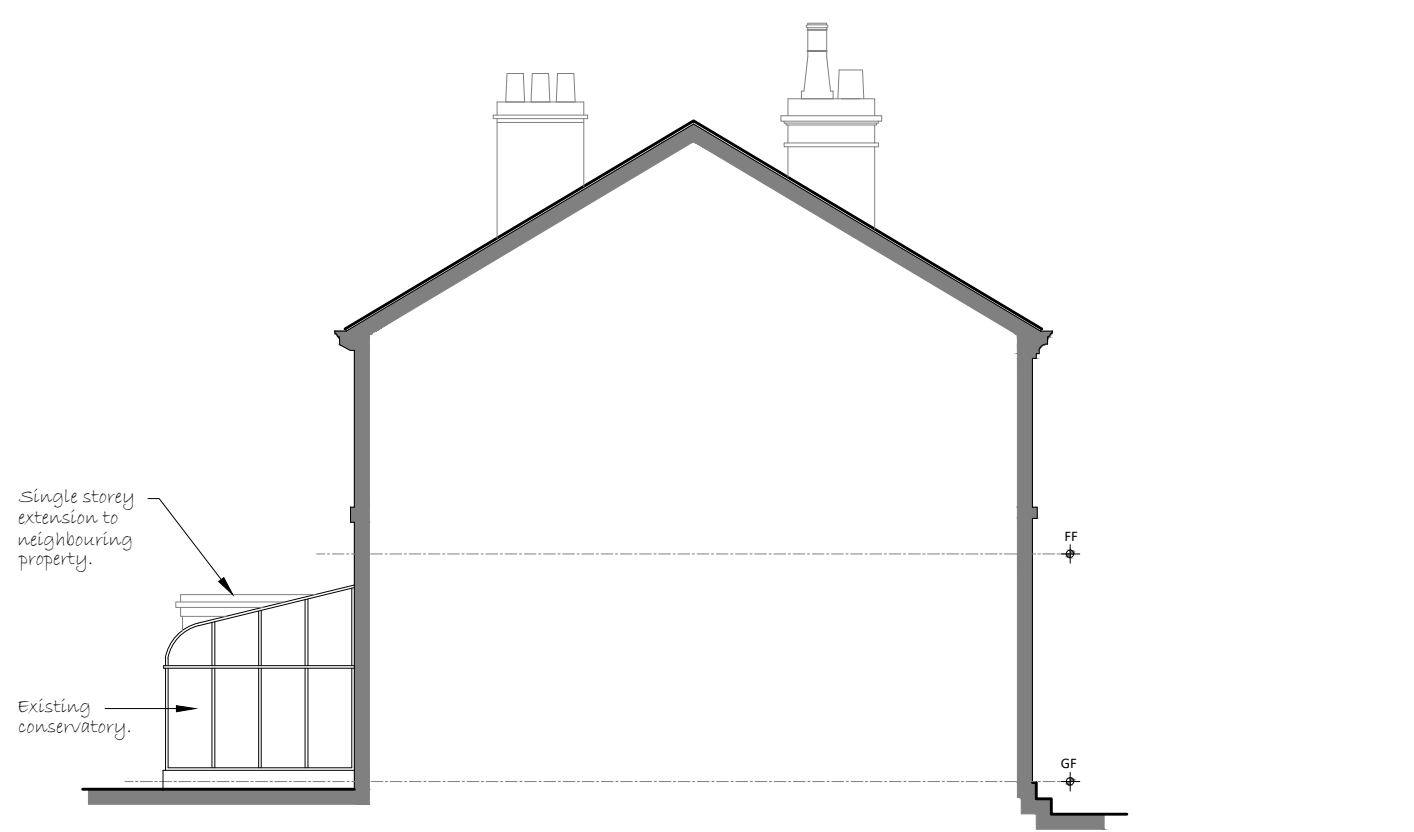

EXISTING SIDE ELEVATION  
SCALE - 1:100

## PLANNING

Rev	Description	Date	By	App'd
-----	-------------	------	----	-------

**tractus:dma**  
architectural design

Headfield Business Centre, Headfield Mills  
Savile Road, Dewsbury, West Yorkshire, WF12 9LQ  
t: 01924 462 550 m: 07531 812 823  
e: dean@designmanageachieve.com

Client  
Mr. Babar Mahmood

Project  
6, Crownest Terrace  
Dewsbury, WF13 2SF

Drawing title  
Existing Elevations

Drawn by AM	Date 06/21
Drawing no EX-02	Project no 21-759
Scale @ A3 1:100	Rev -