

Second Floor Plan As Existing
Scale 1:100

0m 1m 2m 3m 4m 5m

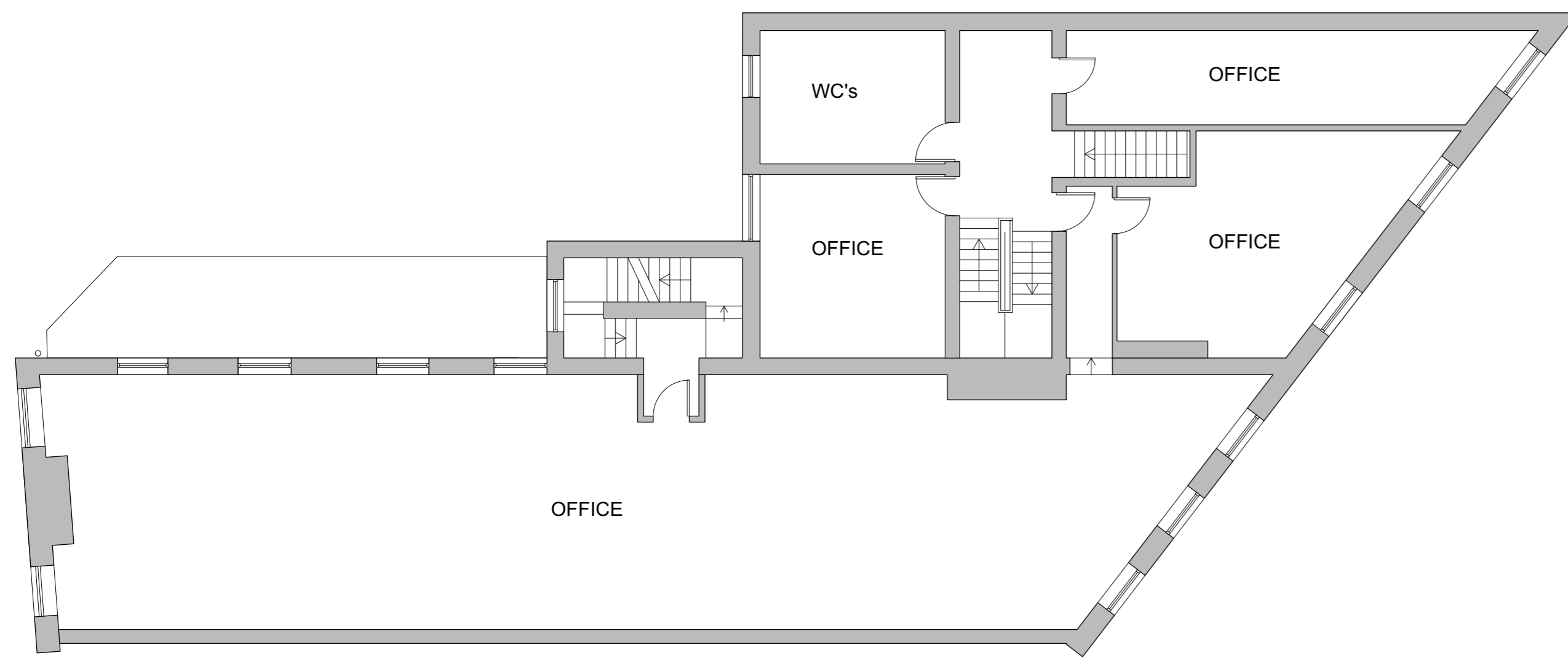

First Floor Plan As Existing
Scale 1:100

0m 1m 2m 3m 4m 5m

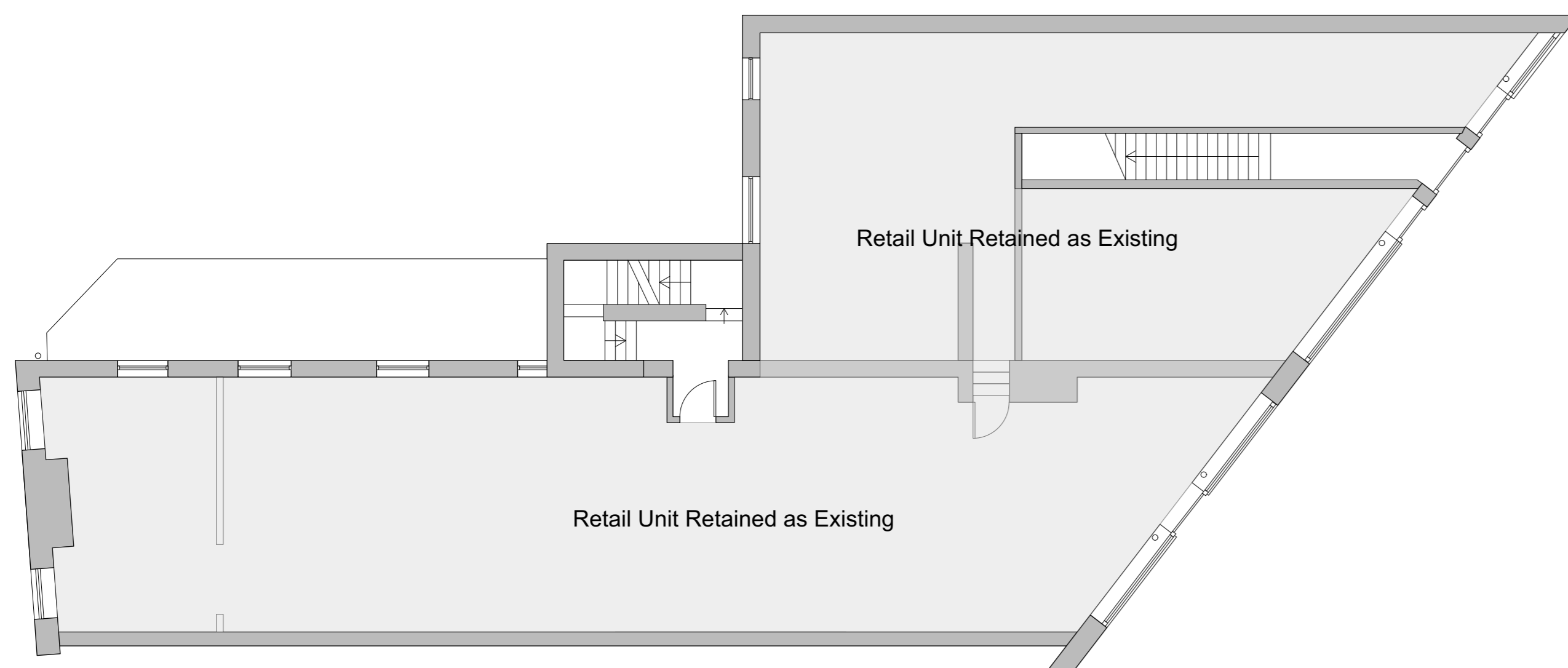

Ground Floor Plan As Existing
Scale 1:100

0m 1m 2m 3m 4m 5m

AS EXISTING

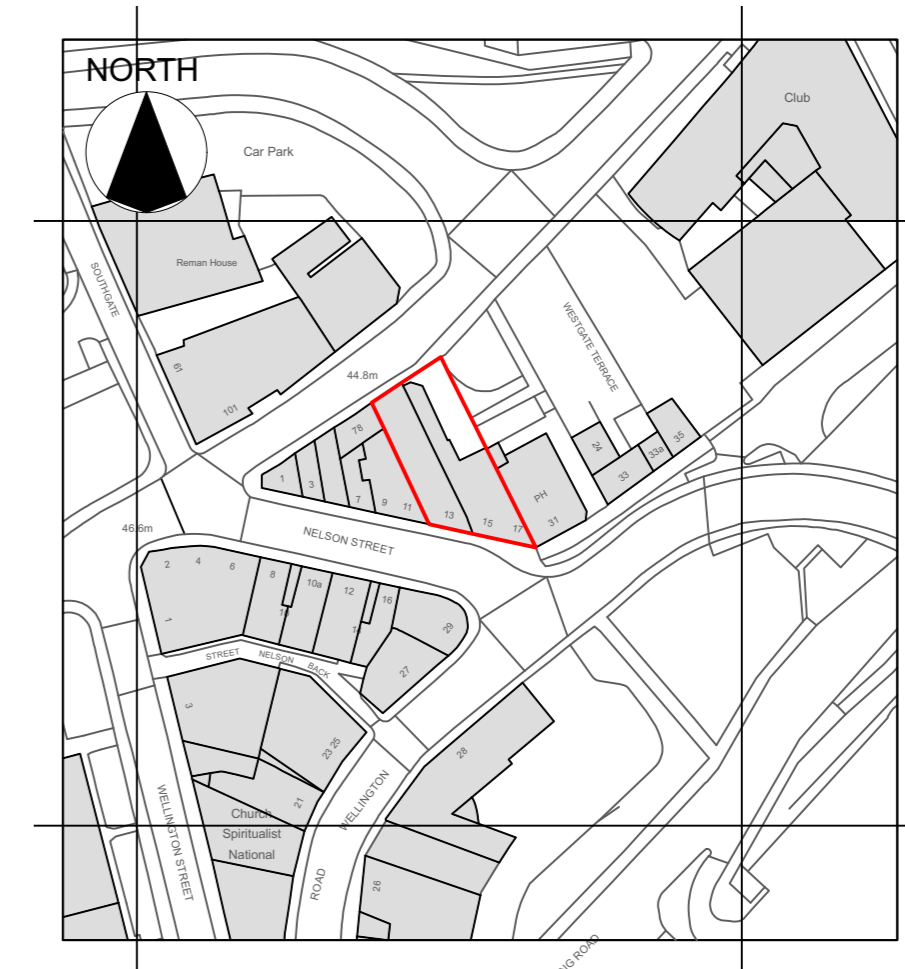

Site Location Plan
Scale 1:1250

0m 50m

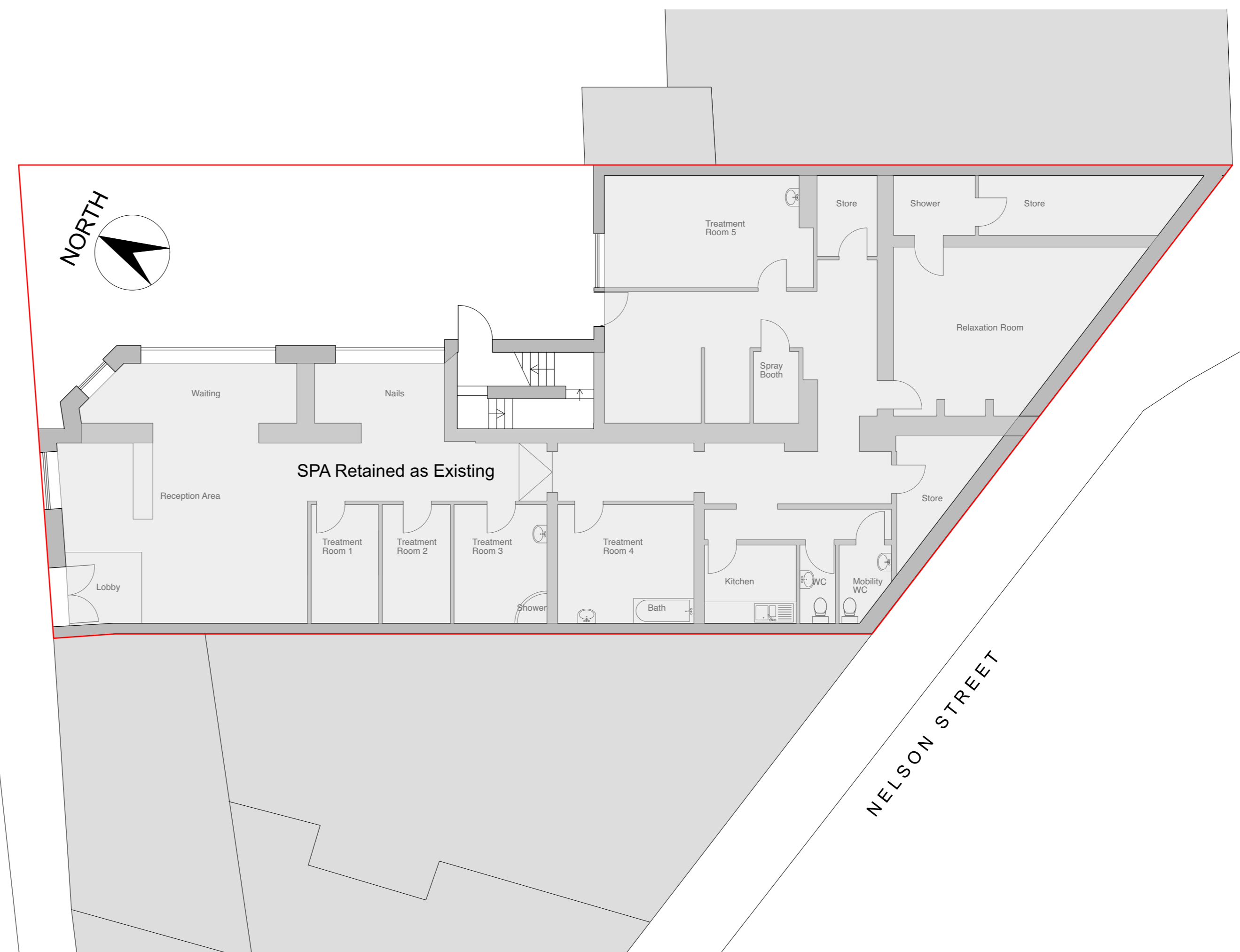

Lower Ground/ Site Plan As Existing
Scale 1:100

0m 1m 2m 3m 4m 5m

NOTES:
Any errors or omissions to be reported to Code L6 immediately.
This drawing and design is the copyright of Code L6 and is not to be used for any purpose without their consent.

Code L6
Architecture Ltd
31 Halifax Road Brighouse
West Yorkshire HD6 2AA
T: 01484 714 870
E: codeL6@btinternet.com
W: www.CODEL6.com

Project:
13 Nelson Street,
Dewsbury,
WF13 1NA

Client:
Hyder Properties Ltd
Drawing:
Plans as Existing

Date: 05/12/19 Scale: 1:100/1250 Size: A1

Drawing Number:
19-081-01