Written dimensions on these drawings shall take precedence over scaled dimensions. Contractors shall verify and be responsible for all dimensions and conditions on the project and UH Design must be notified of any variations from the dimensions and conditions shown by these drawings prior to commencement of any work. All contractors are deemed to have made themselves aware of site conditions prior to entering into any contract.

A1	1:50
A3	1:100

1m 2 3 4 5

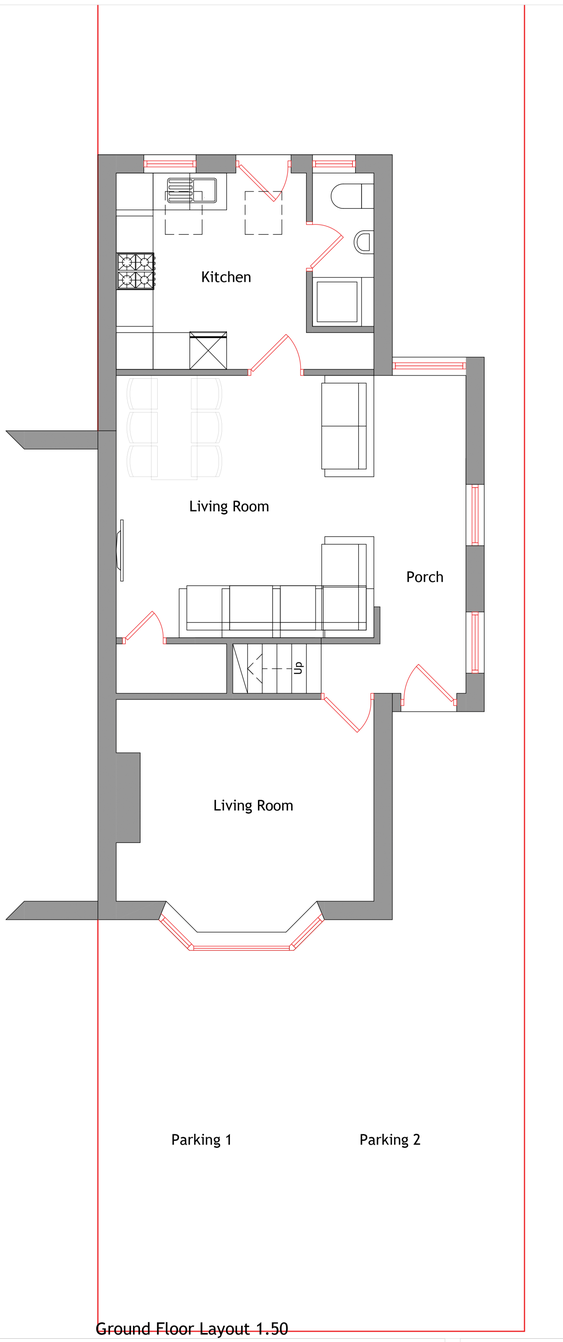

Ground Floor Layout 1.50

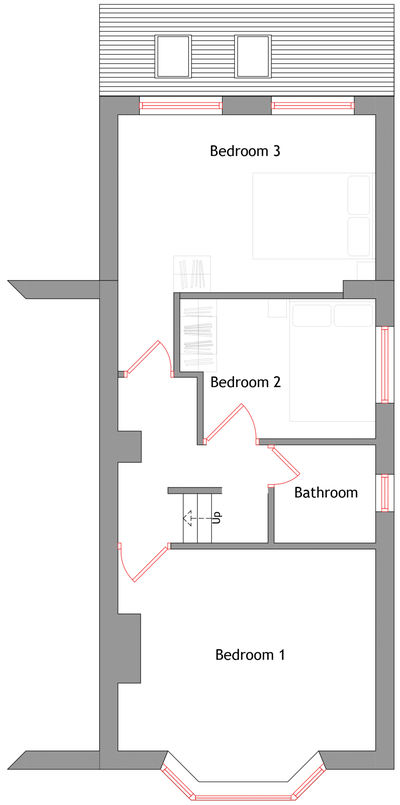

First Floor Layout 1.50

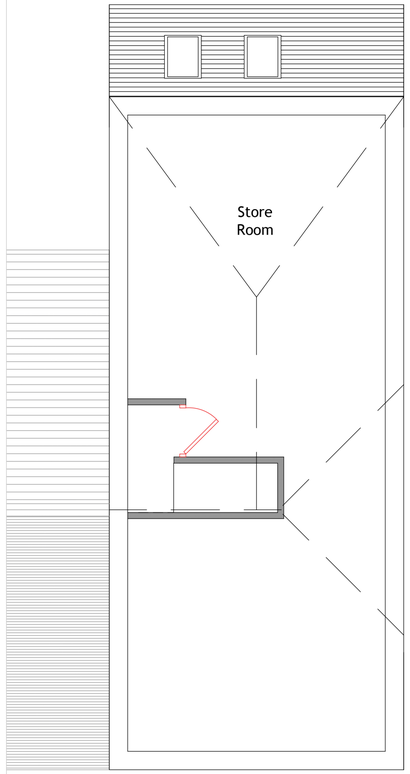

Loft Layout 1.50

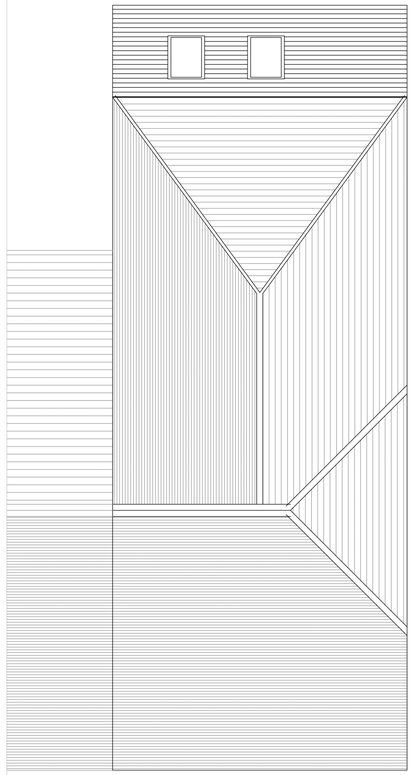

Roof Layout 1.50

Location Plan 1.1250

Proposed Site Plan 1.500

Proposed Block Plan 1.500

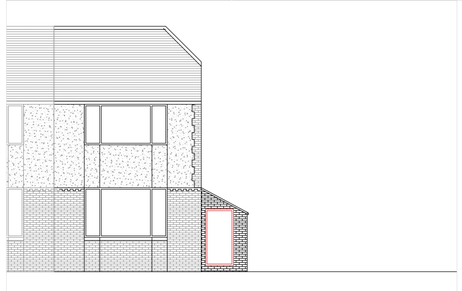

Front Elevation 1.100

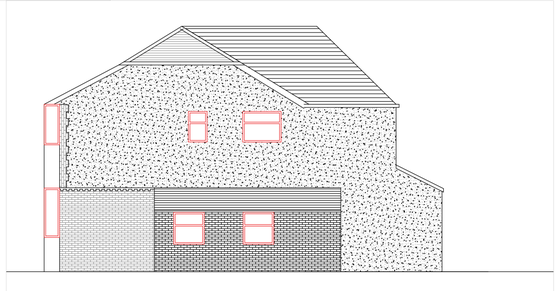

Side Elevation 1.100

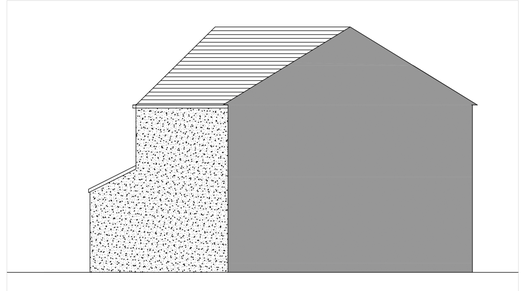

Side Elevation 1.100

Rear Elevation 1.100

REV	DESCRIPTION	DATE	DRAWN

UHDesign
Architecutural Services

CLIENT	Mr Tariq Bashir
ADDRESS	43 Gramfield Road, Crossland moor HD4 5QB
PROJECT	Two Storey Rear Extension
DRAWING	Existing Layout and Elevations (PLANNING APPROVED)

DRAWN	UH	DATE	Jan 21	SCALE	1.50@A1

DWG No.	1539/01
STATUS	PLANNING