

All site dimensions shall be verified by the contractor on site prior to work commencing

Do not scale from this drawing
Only work to written dimensions

This drawing is the property of Ellis Healey Architecture and copyright is reserved by them. The drawing is not to be copied or disclosed by or to any unauthorised persons without the prior written consent of Ellis Healey Architecture.

NOTES

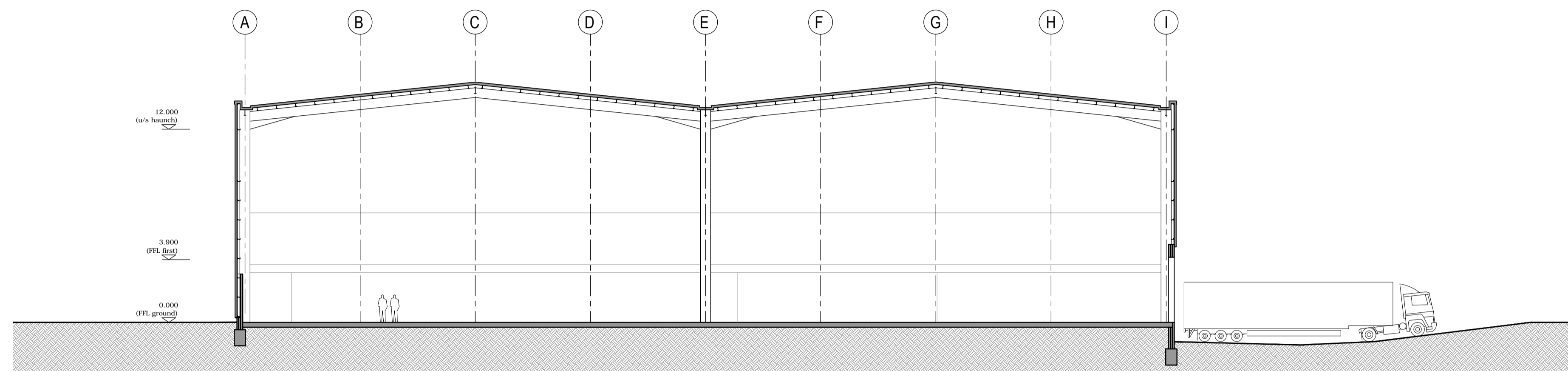

SECTION AA

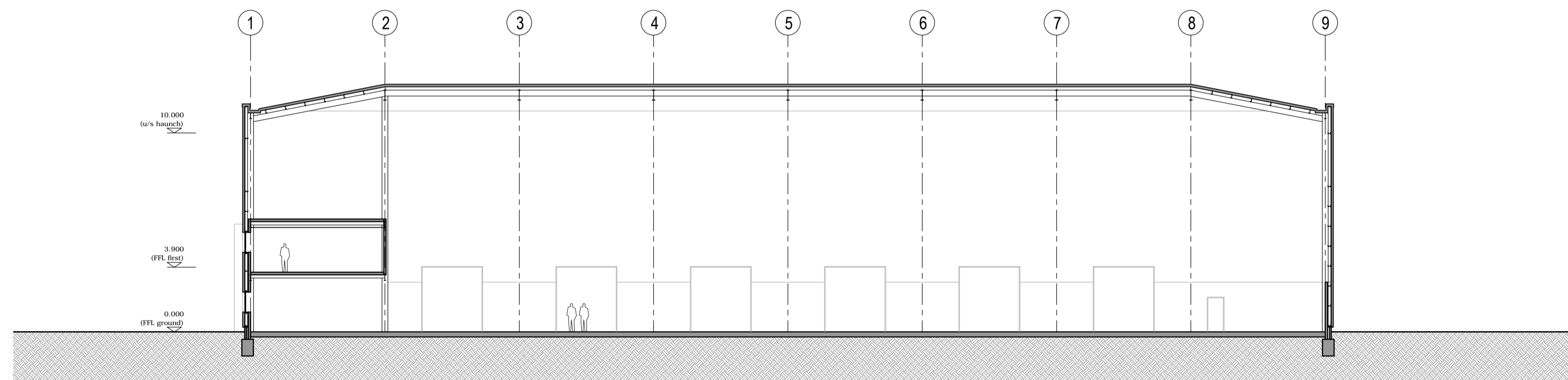

SECTION BB

UNIT 2 - 3716 sq.m (40,000 sq.ft)

Rev A	Metric units added	14-05-2021	NG
Designation	Details of Revision	Date	Initials/Sign



PLANNING

PROJECT: PROPOSED INDUSTRIAL DEVELOPMENT AT FORMER BIERLEY TREATMENT WORKS, CLECKHEATON

TITLE: UNIT 2 G.A. SECTIONS

DRAWING NO: 2115 PL 121 (A)

BYCHECKED: NG / AH DATE: APRIL 2021

SCALE @A1: 1:200

Tower Works, Globe Road, Leeds, LS11 5QG
Tel: 0113 345300 E-mail: info@ellishealey.com