

Notes

Do not scale from drawing, use figured dimensions only.
 All dimensions must be checked and verified on site prior to commencement of work and architect to be notified of any discrepancies.
 This drawing is intended to permit overall scheme proposals only and cannot be used for construction purposes without further information.

Rev	Drawn	Checked	Date

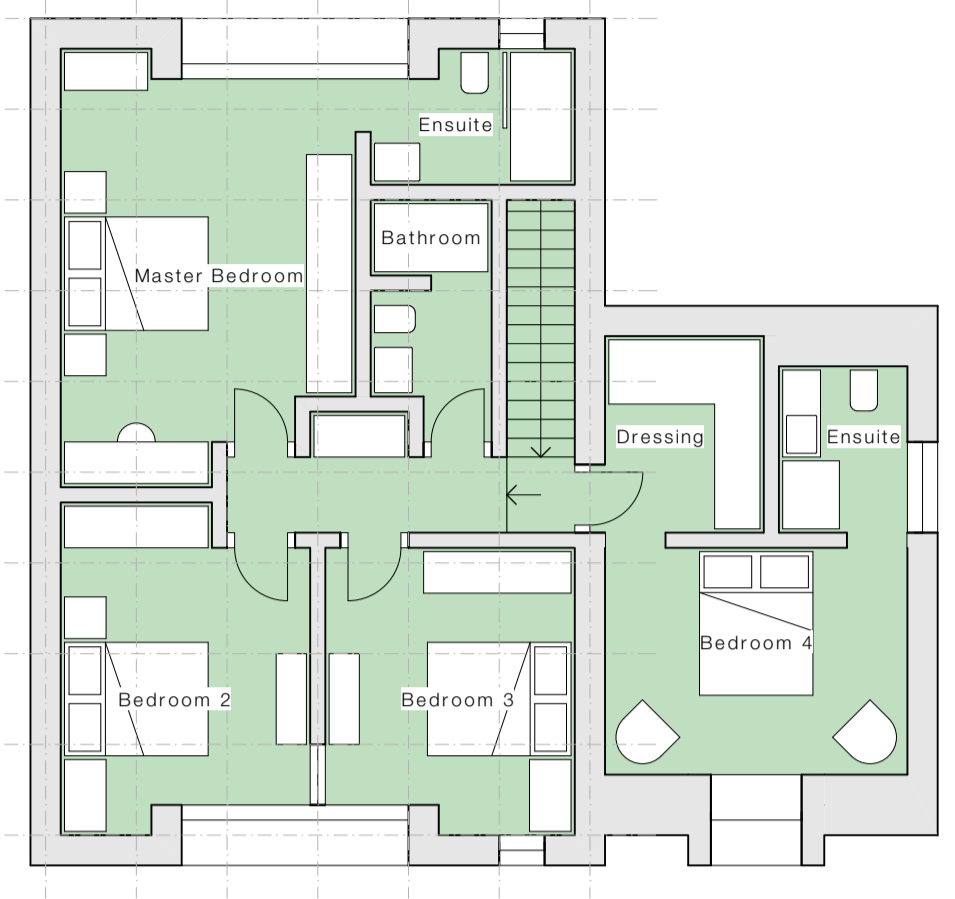

First Floor Plan 1:100



N Elevation 1:100



E Elevation 1:100

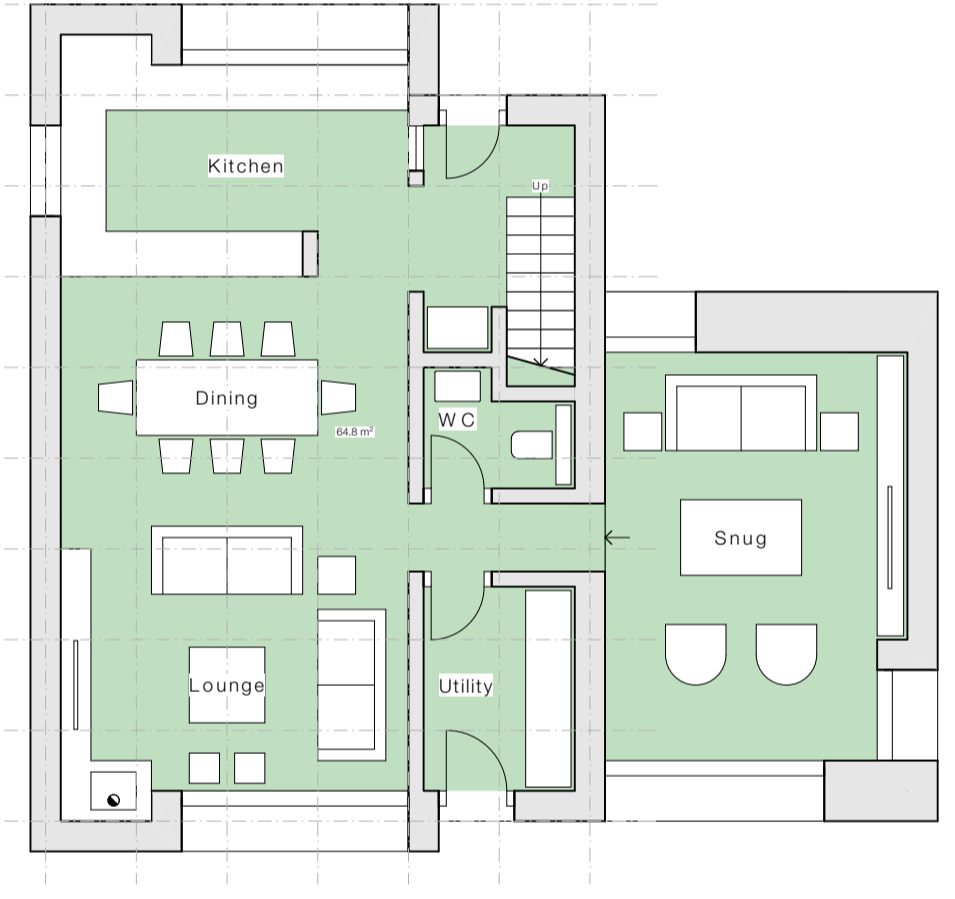

Ground Floor Plan 1:100



S Elevation 1:100

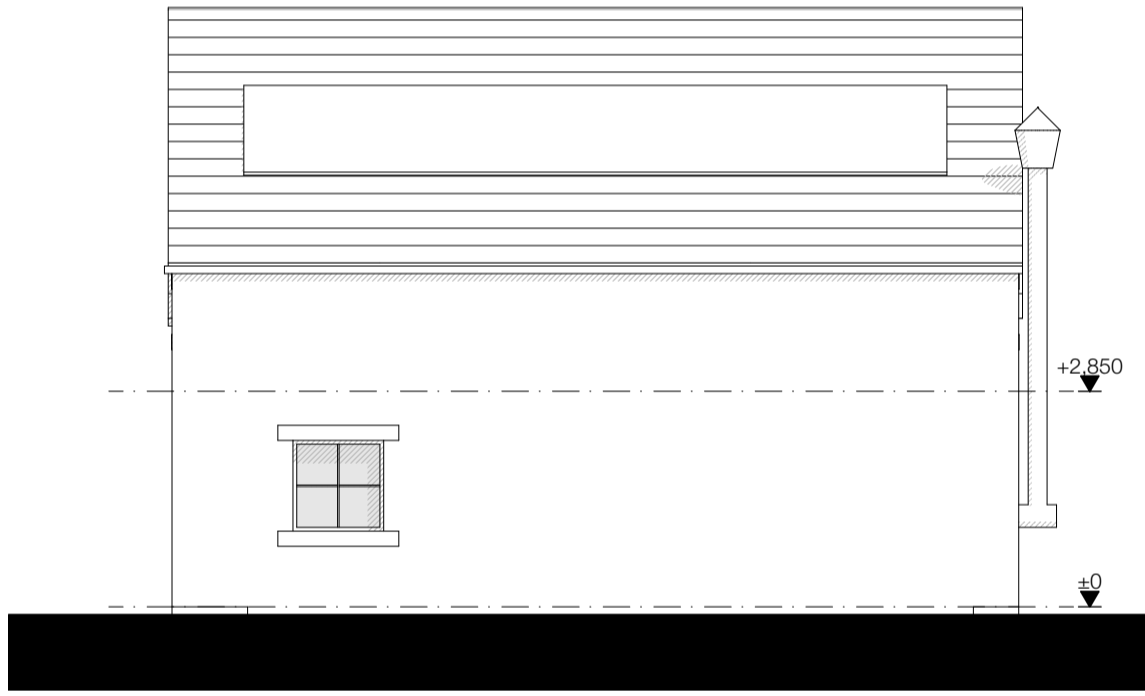

W Elevation 1:100

HOUSE TYPE : UNIT 19

Floor Areas:	Area (m ²)	Area (ft ²)
Ground Floor	88	947
First Floor	91	980
Total	179	1927

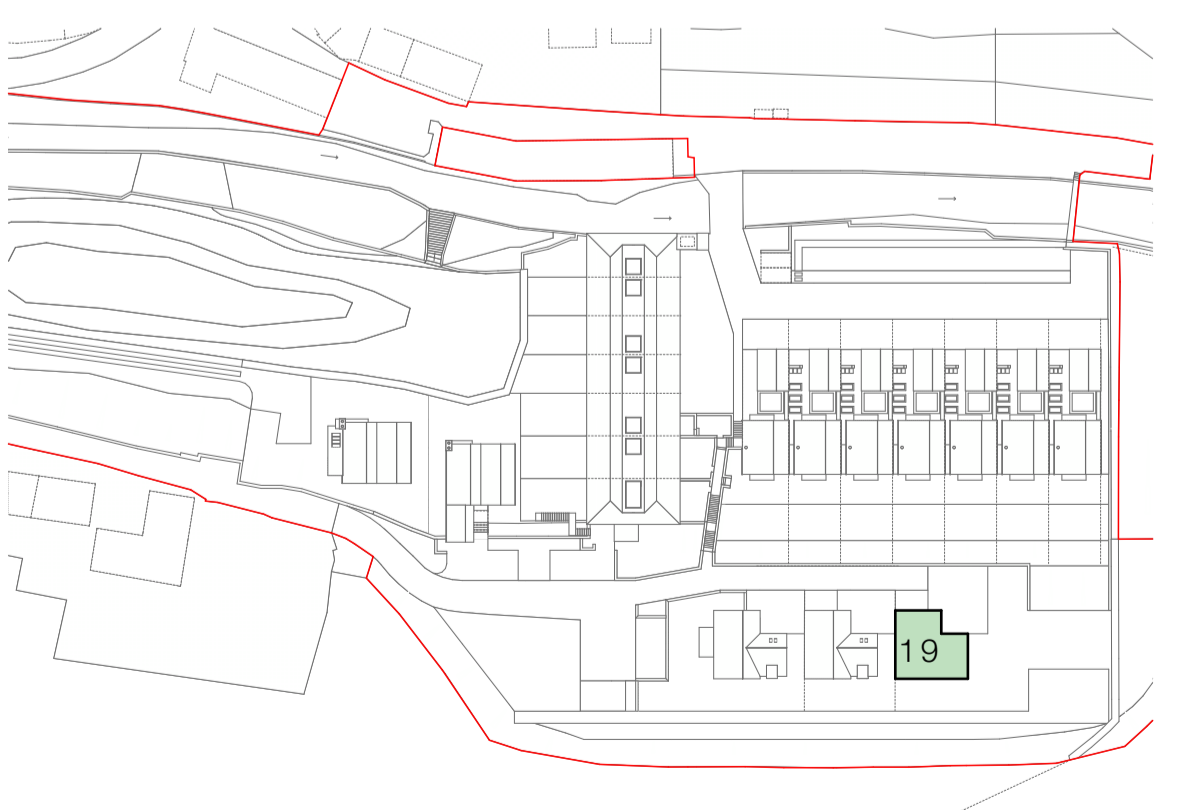

Key Plan 1:1250

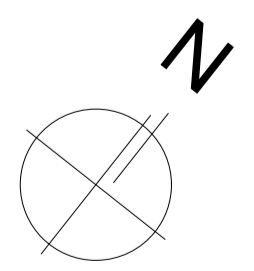

Job Title Proposed Residential Development, Hinchcliffe Mill, Holmfirth, HD9 2NX	
Client MD One Ltd	Company AD
Drawing Unit 19 Housetype Drawings	Scale @ A1 1:10 0 / 1:12 5 0
Date Nov '21	Drawn Checked FWG
Drawing No. 3372 (0-) 852	Revision

ONE17
 ARCHITECTS & INTERIOR DESIGNERS

The Dyehouse, Armitage Bridge
 Huddersfield, West Yorkshire HD4 7PD
 T 01484 668 000 F 01484 668 001
 E solutions@one17design.com

ONE17DESIGN.COM