

Notes

Do not scale from drawing, use figured dimensions only.
 All dimensions must be checked and verified on site prior to commencement of work and architect to be notified of any discrepancies.
 This drawing is intended to permit overall scheme proposals only and cannot be used for construction purposes without further information.

Rev	Drawn	Checked	Date
A	FWG		09.02.20
B	FWG		12.02.20
C	FWG		03.12.21
D	FWG		19.09.22
E	FWG		19.10.22

HOUSE TYPE : MILL UNITS

Floor Areas:	Area (m ²)	Area (ft ²)
UNIT 3	199	2137
UNIT 4	189	2034
UNIT 5	204	2190
UNIT 6	194	2089
UNIT 7	195	2094
UNIT 8	194	2090
UNIT 9	227	2447

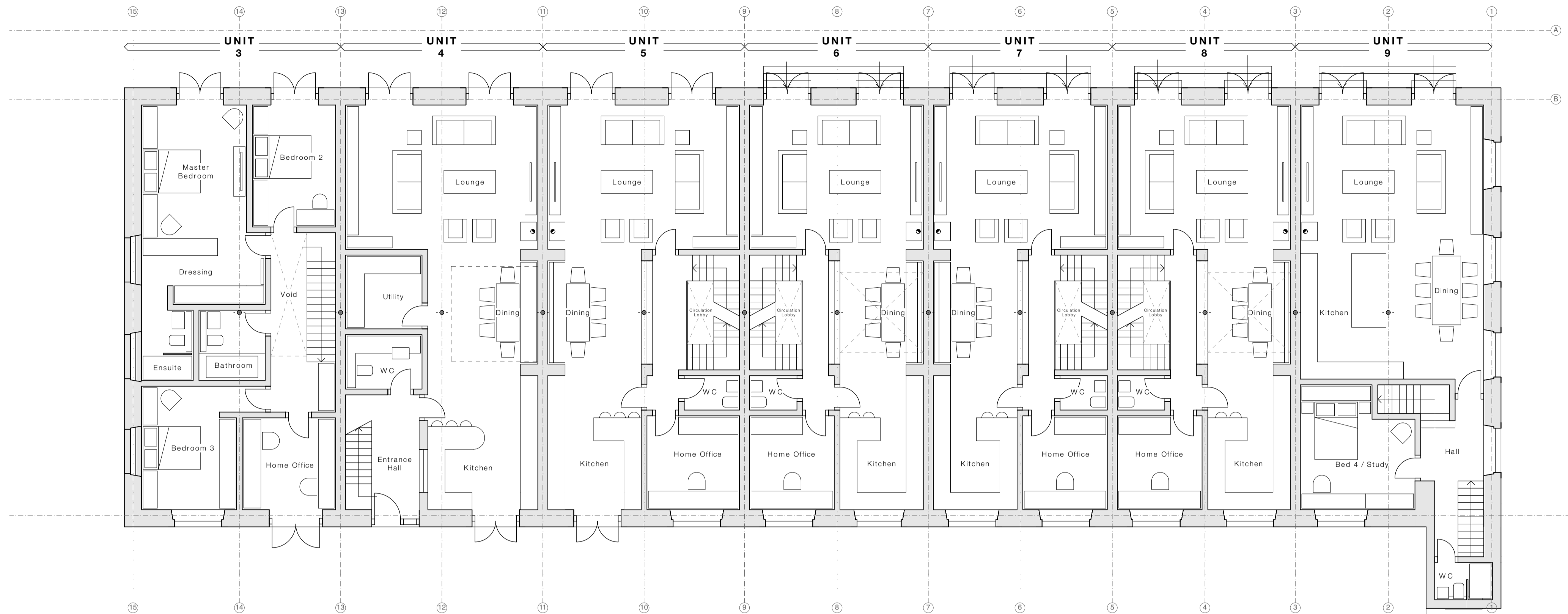

Proposed Ground Floor Plan 1:100

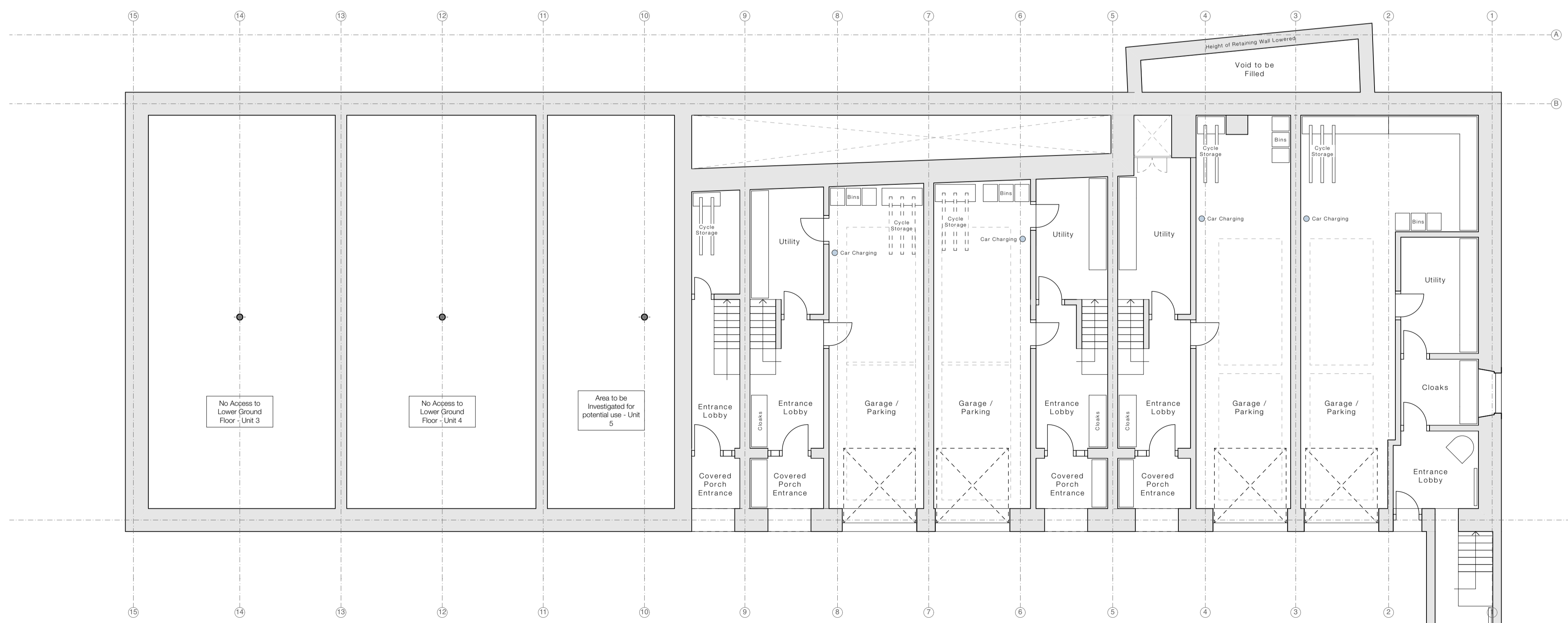

Proposed Lower Ground Floor Plan 1:100

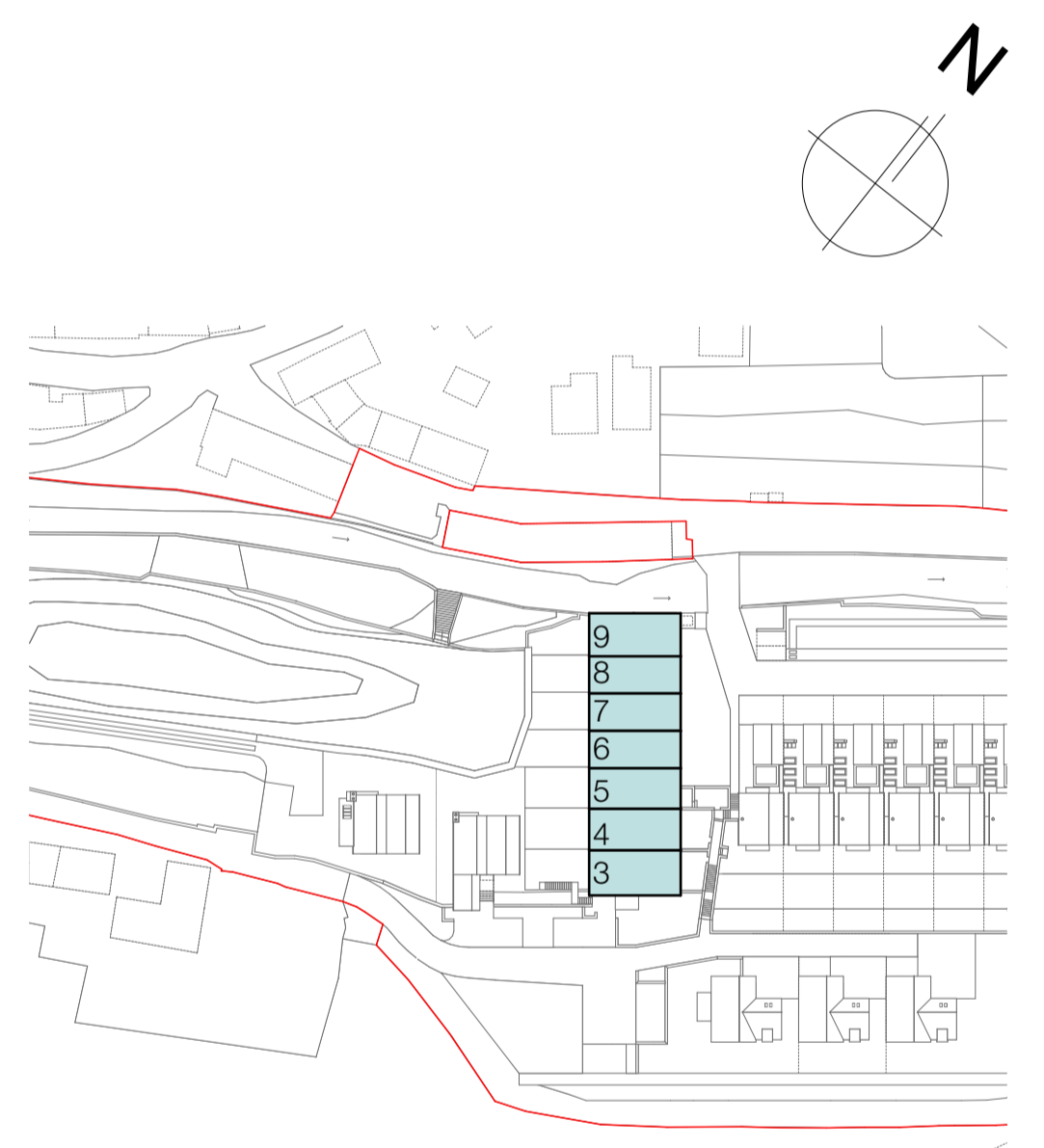

Key Plan 1:1250

Job Title Proposed Residential Development, Hinchcliffe Mill, Holmfirth, HD9 2NX	
Client MD One Ltd	Company AD
Status Planning	
Drawing Units 3 - 9 Mill Units	Scale of A1 1:100
Date Dec '20	Drawn / Checked FWG
Drawing No. 3372 (0-) 300	Revision E

ONE17
 ARCHITECTS & INTERIOR DESIGNERS

The Dyehouse, Armitage Bridge
 Huddersfield, West Yorkshire HD4 7PD
 T 01484 668 000 F 01484 668 001
 E solutions@one17design.com

ONE17DESIGN.COM