

Notes

Do not scale from drawing, use figured dimensions only.
 All dimensions must be checked and verified on site prior to commencement of work and architect to be notified of any discrepancies.
 This drawing is intended to permit overall scheme proposals only and cannot be used for construction purposes without further information.

Rev	Drawn	Checked	Date
A	Chimneys added	FWG	12.02.2021
B	Scheme revised following feedback from planning	FWG	28.05.2021
C	Scheme revised	FWG	31.08.2021
D	General updates to scheme prior to re-submission to planning	FWG	03.12.2021
E	General updates to scheme prior to re-submission to planning	FWG	04.18.2022

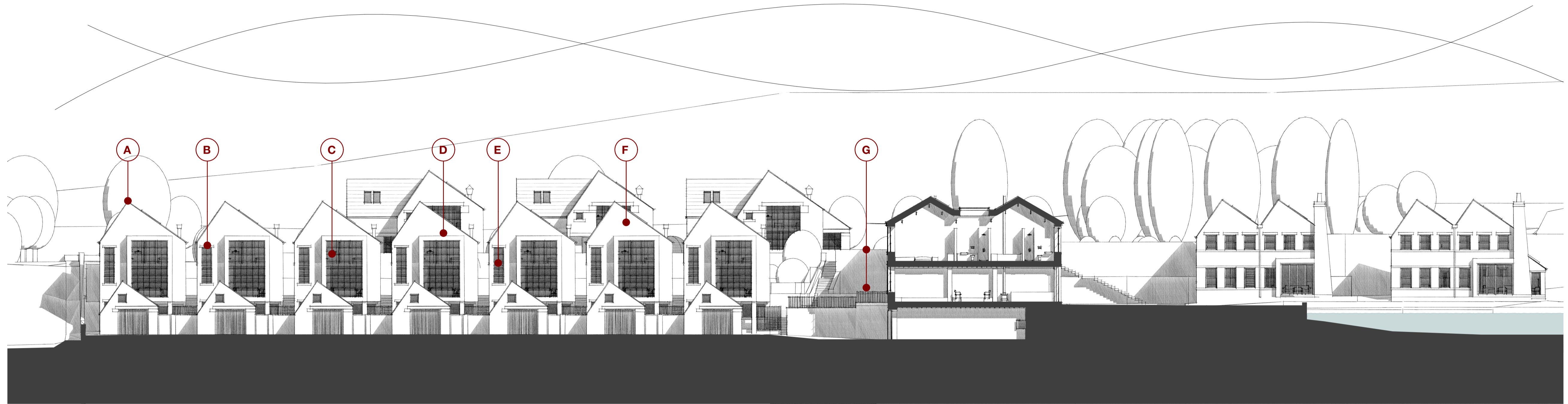

Proposed North Elevation 1:200

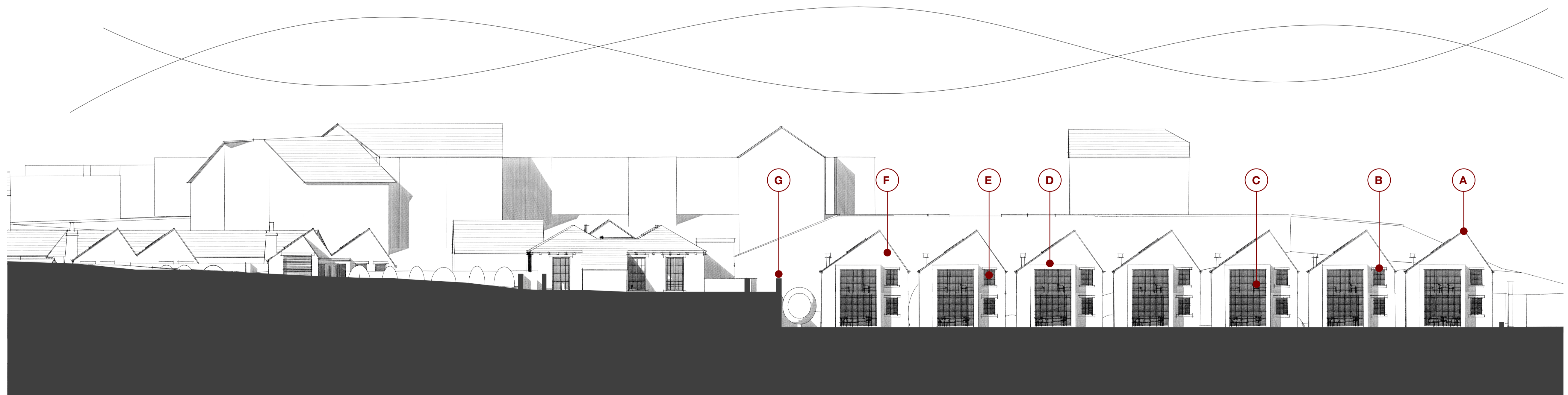

Proposed South Elevation 1:200

MATERIALS SCHEDULE

- A** Roof covering to be blue slate or pressed metal
- B** New heads and cills to be ashlar from local quarry
- C** Feature glazing elements to be multi-paned aluminium
- D** Projected feature glazing surrounds to be pressed metal
- E** Windows to be multi-pane or sliding sash
- F** New walling stone to be supplied by local quarry
- G** Boundary treatments to be drystone wall, estate fencing and / or hedges

Job Title Proposed Residential Development, Hinchcliffe Mill, Holmfirth, HD9 2NX	
Client MD One Ltd	Company AD
Status Planning	
Drawing Site Elevations	Scale @ A1 1:200
Date Jan '21	Drawn FWG
Checked	
Drawing No. 3372 (0-) 621	Revision E

ONE17
 ARCHITECTS & INTERIOR DESIGNERS

The Dyehouse, Armitage Bridge
 Huddersfield, West Yorkshire HD4 7PD
 T 01484 668 000 F 01484 668 001
 E solutions@one17design.com

ONE17DESIGN.COM