

Notes

Do not scale from drawing, use figured dimensions only.
 All dimensions must be checked and verified on site prior to commencement of work and architect to be notified of any discrepancies.
 This drawing is intended to permit overall scheme proposals only and cannot be used for construction purposes without further information.

| Rev | Drawn | Checked | Date |
|-----|-------|---------|------|
| | | | |

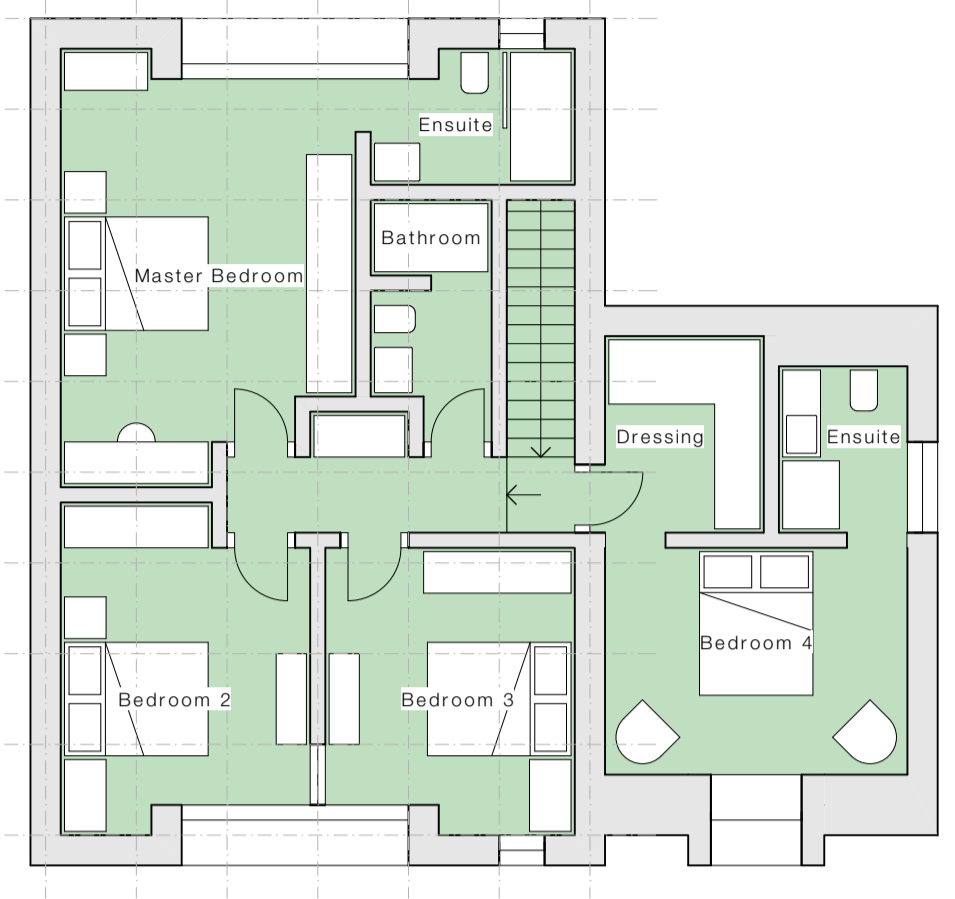

First Floor Plan 1:100



N Elevation 1:100



E Elevation 1:100

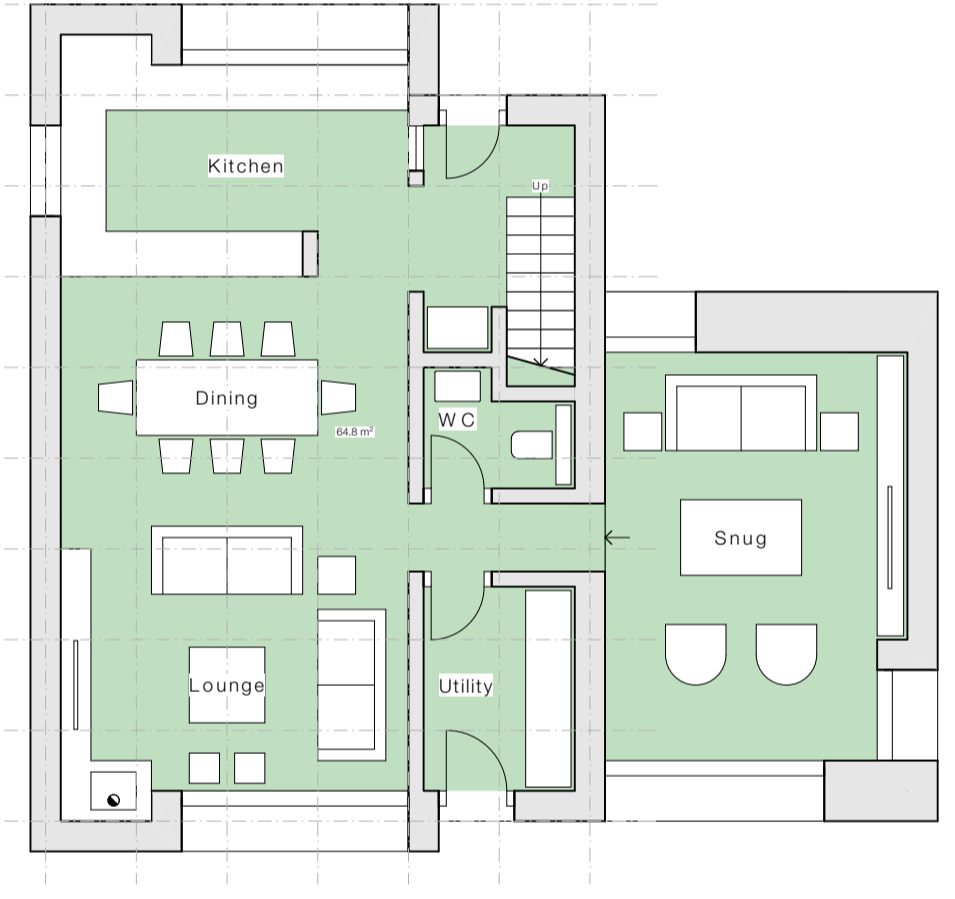

Ground Floor Plan 1:100



S Elevation 1:100

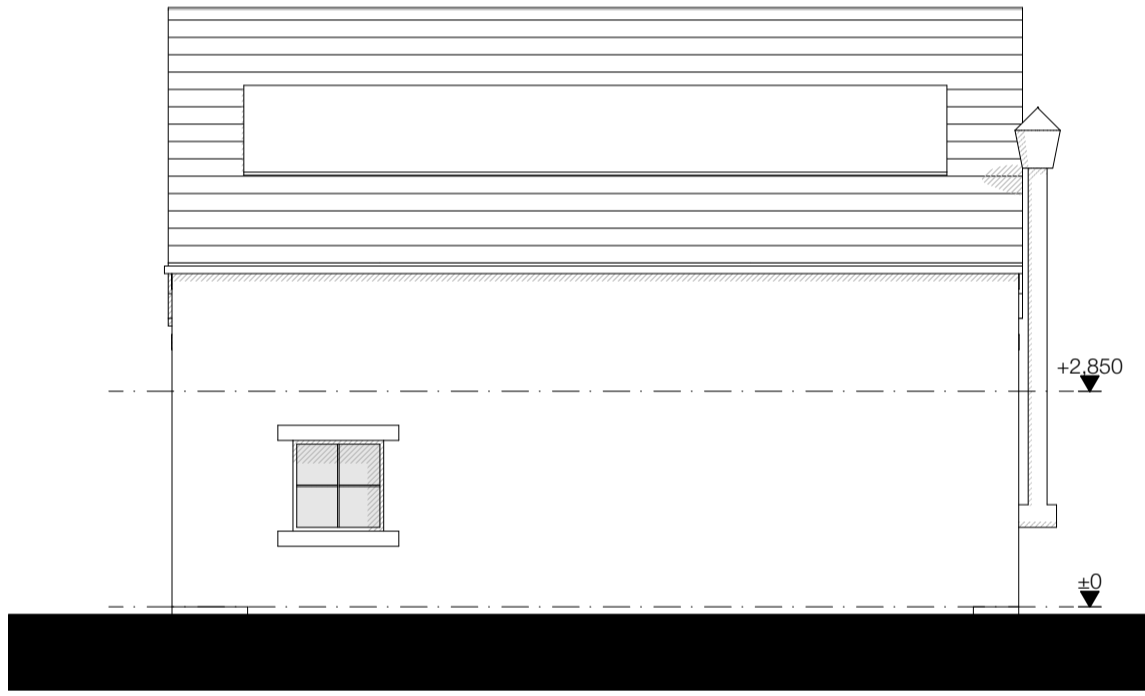

W Elevation 1:100

HOUSE TYPE : UNIT 19

| Floor Areas: | Area (m ²) | Area (ft ²) |
|--------------|------------------------|-------------------------|
| Ground Floor | 88 | 947 |
| First Floor | 91 | 980 |
| Total | 179 | 1927 |

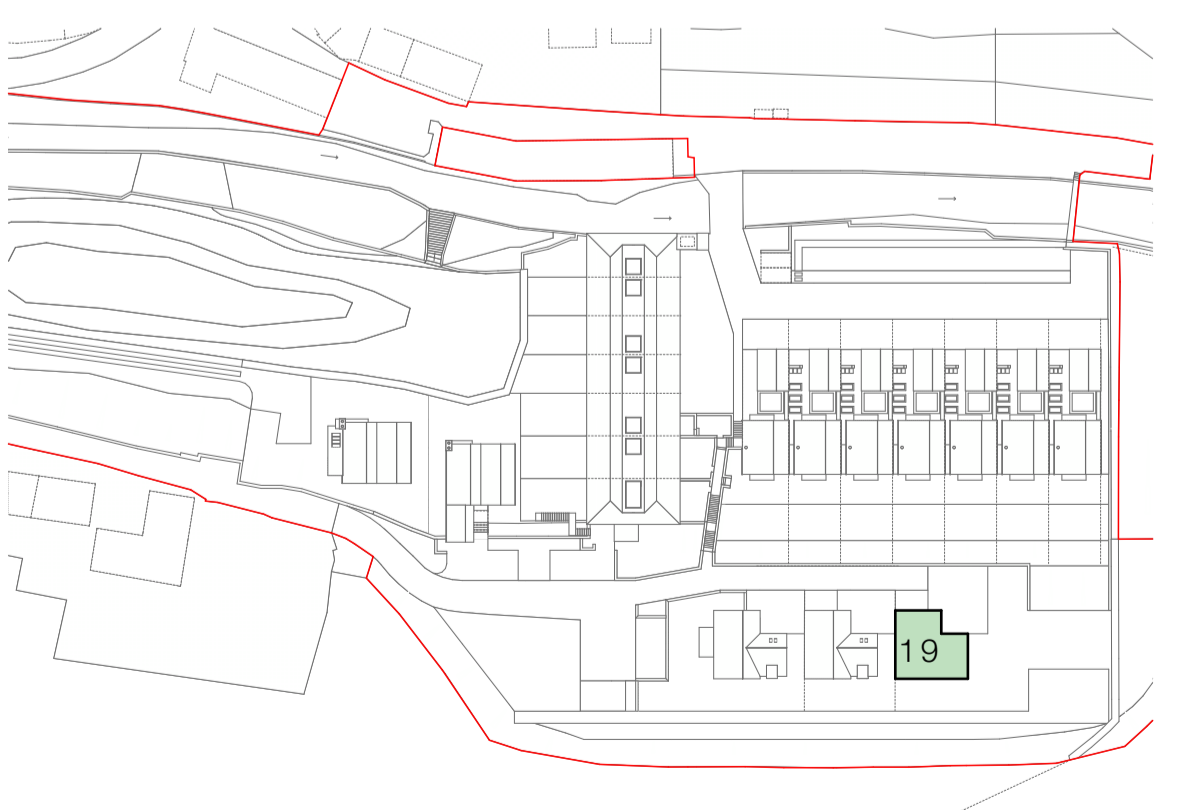

Key Plan 1:1250

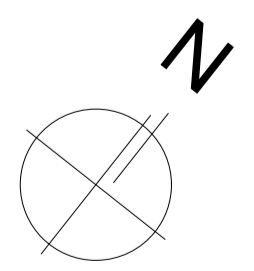

| | |
|--|------------------------------------|
| Job Title Proposed Residential Development, Hinchcliffe Mill, Holmfirth, HD9 2NX | |
| Client MD One Ltd | Company AD |
| Drawing Unit 19 Housetype Drawings | Scale @ A1 1:10 0 / 1:12 5 0 |
| Date Nov '21 | Drawn Checked FWG |
| Drawing No. 3372 (0-) 852 | Revision |

ONE17
 ARCHITECTS & INTERIOR DESIGNERS

The Dyehouse, Armitage Bridge
 Huddersfield, West Yorkshire HD4 7PD
 T 01484 668 000 F 01484 668 001
 E solutions@one17design.com
ONE17DESIGN.COM