

**Notes**

Do not scale from drawing, use figured dimensions only.  
 All dimensions must be checked and verified on site prior to commencement of work and architect to be notified of any discrepancies.  
 This drawing is intended to permit overall scheme proposals only and cannot be used for construction purposes without further information.

Rev	Drawn	Checked	Date
A	FWG		19.02.20
B	FWG		19.02.20
C	FWG		03.12.21
D	FWG		19.09.22

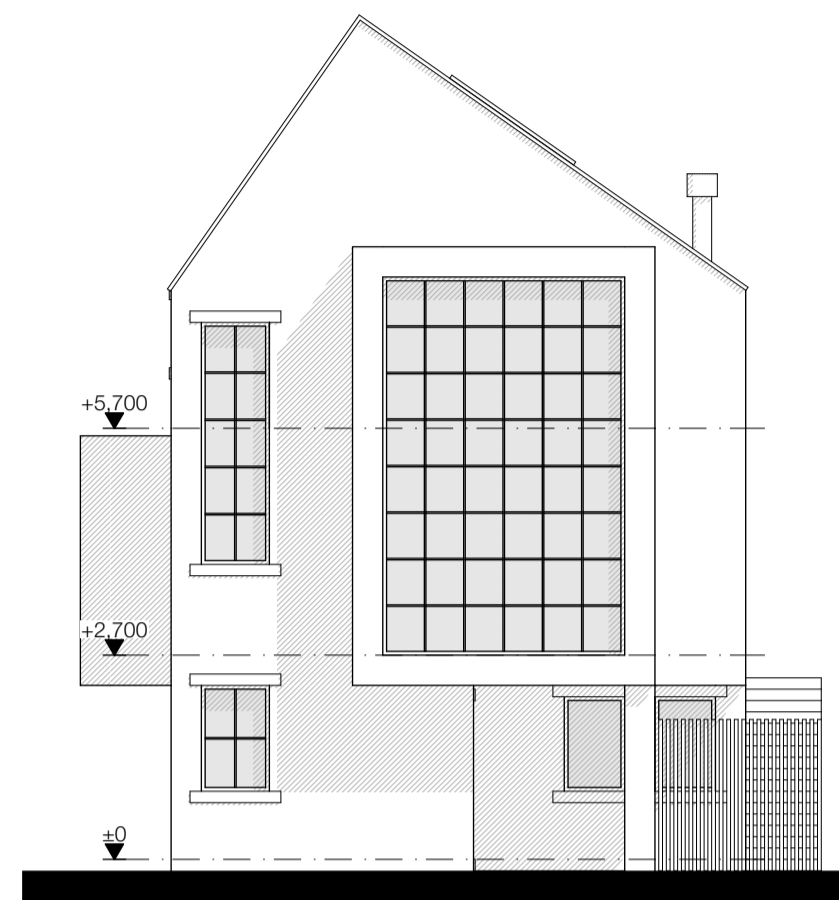

North Elevation 1:100

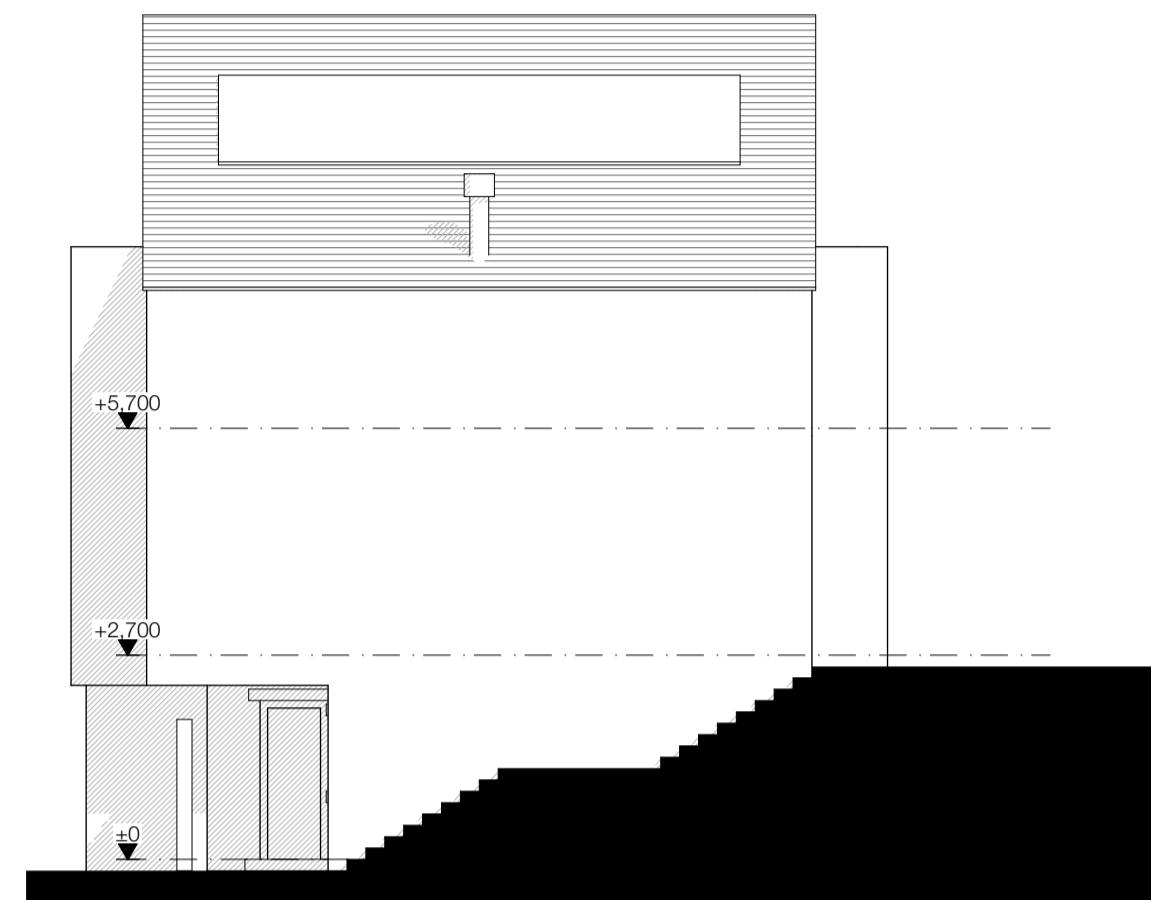

West Elevation 1:100



South Elevation 1:100



East Elevation 1:100

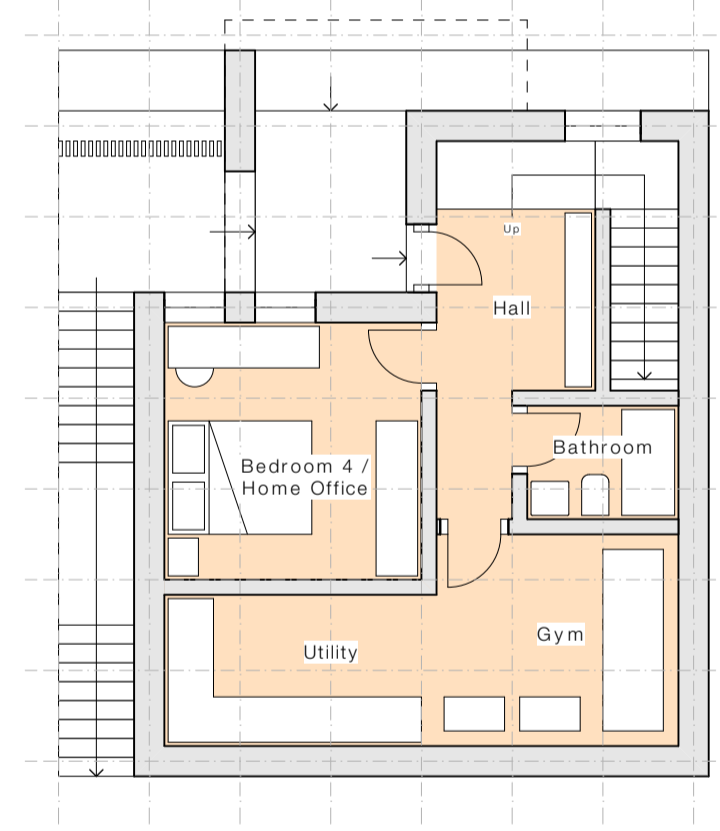

Ground Floor Plan 1:100

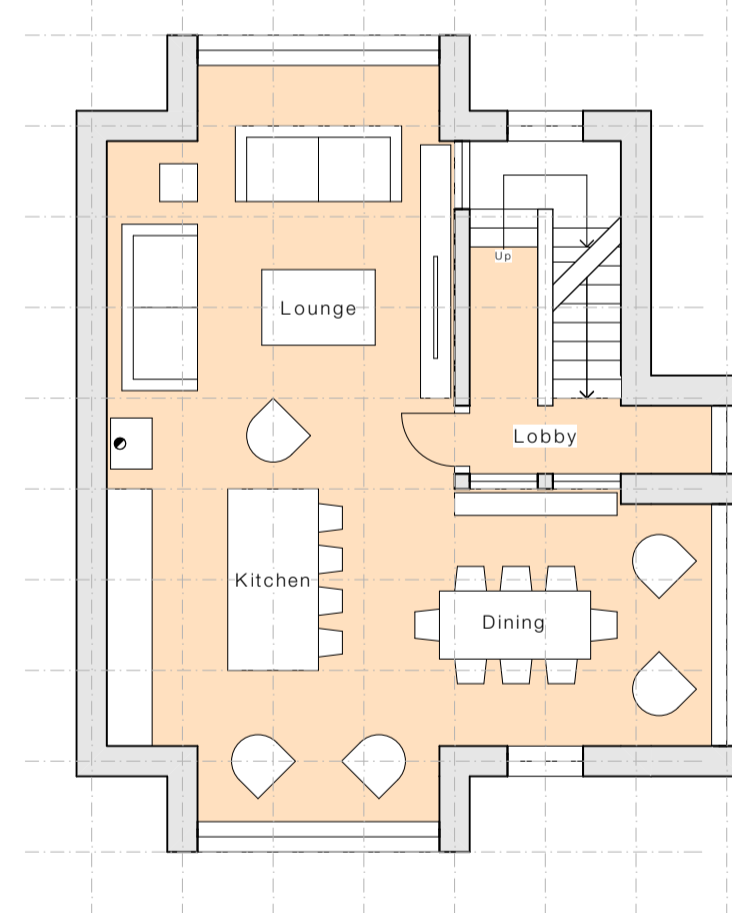

First Floor Plan 1:100

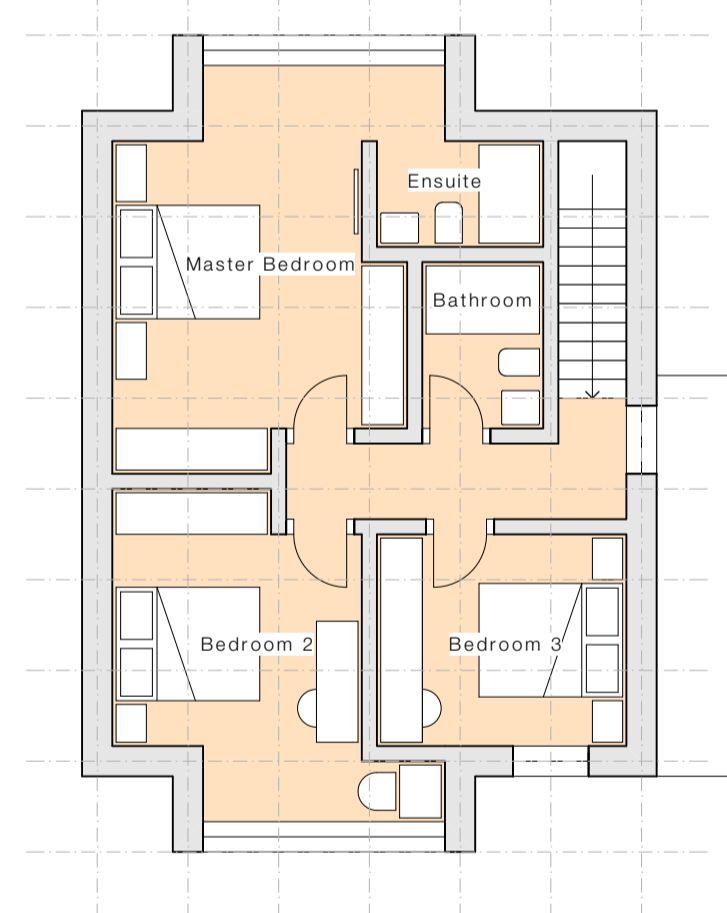

Second Floor Plan 1:100

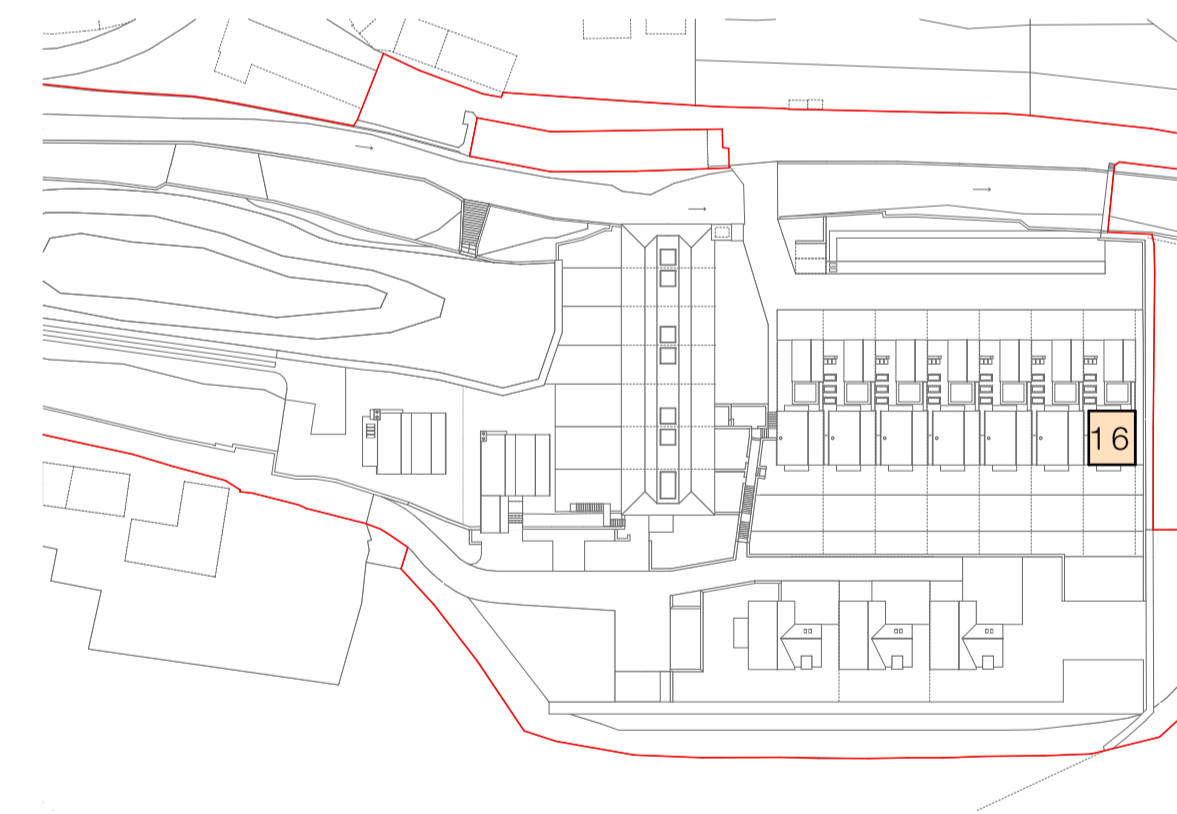

Key Plan 1:1250

**HOUSE TYPE : UNIT 16**

Floor Areas:	Area (m <sup>2</sup> )	Area (ft <sup>2</sup> )
Ground Floor	46	495
First Floor	66	710
Second Floor	61	657
<b>Total</b>	<b>173</b>	<b>1862</b>

Job Title  
 Proposed Residential Development,  
 Hinchcliffe Mill, Holmfirth, HD9 2NX

Client  
 MD One Ltd  
 Status  
 Planning  
 Company  
 AD

Drawing  
 Unit 16 Housetype  
 Scale @ A1  
 1:100 /  
 1:1250

Date  
 Jan '21  
 Drawn  
 FWG

Drawing No.  
 3372 (0-) 404  
 Revision  
 D

**ONE17**

ARCHITECTS & INTERIOR DESIGNERS

The Dyehouse, Armitage Bridge  
 Huddersfield, West Yorkshire HD4 7PD  
 T 01484 668 000 F 01484 668 001  
 E solutions@one17design.com

**ONE17DESIGN.COM**