

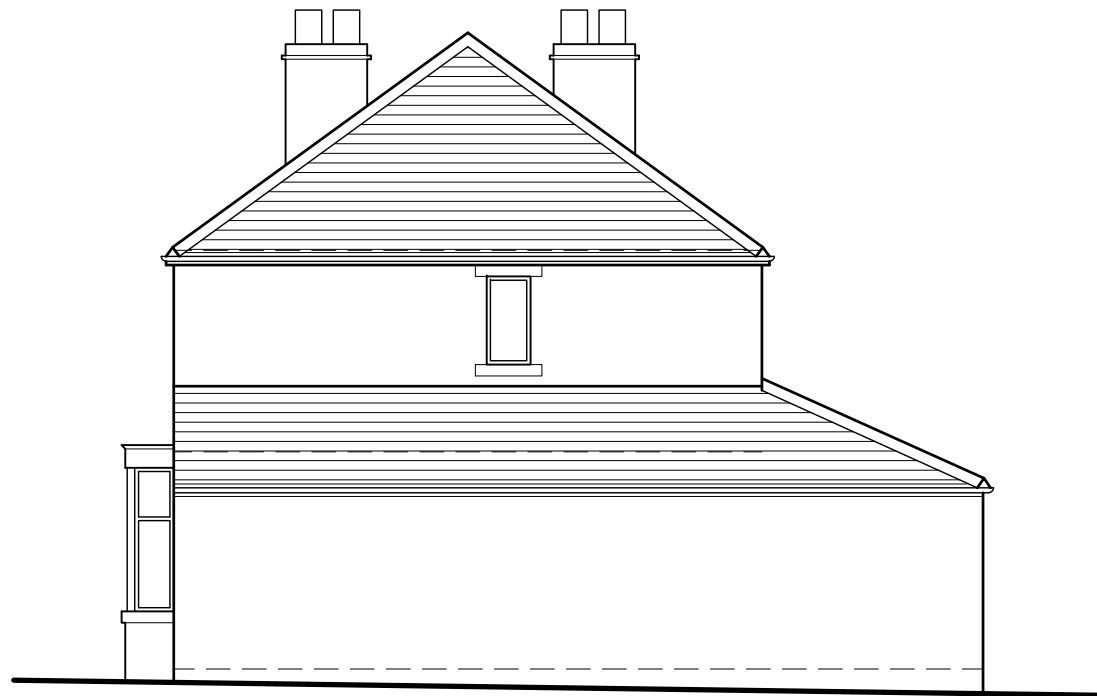

Front Elevation



Side Elevation



Rear Elevation

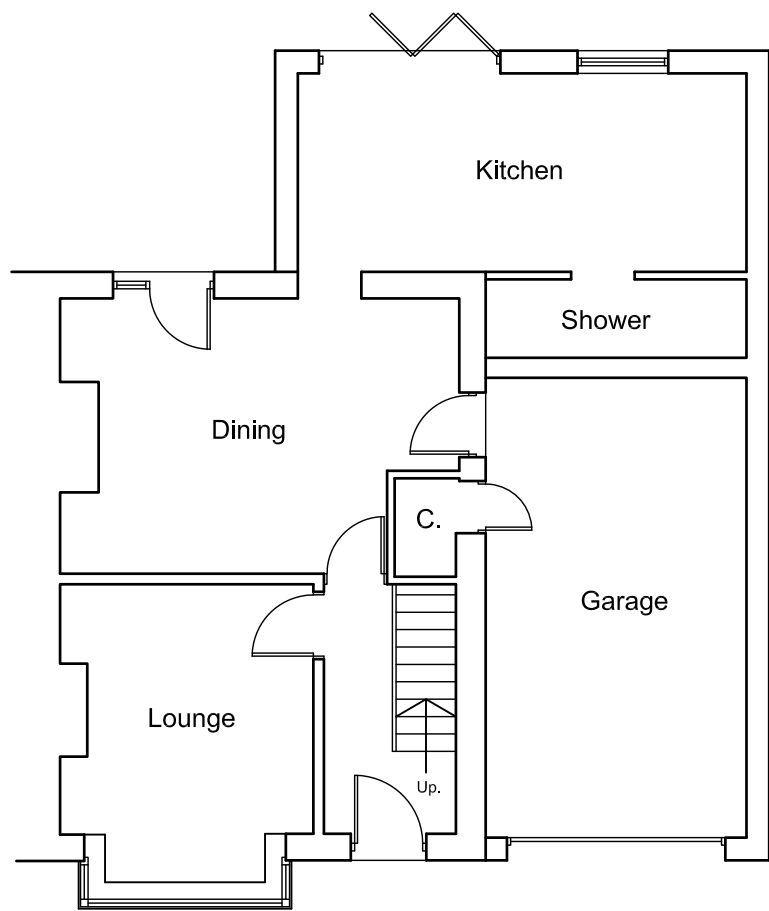

Ground Floor Plan

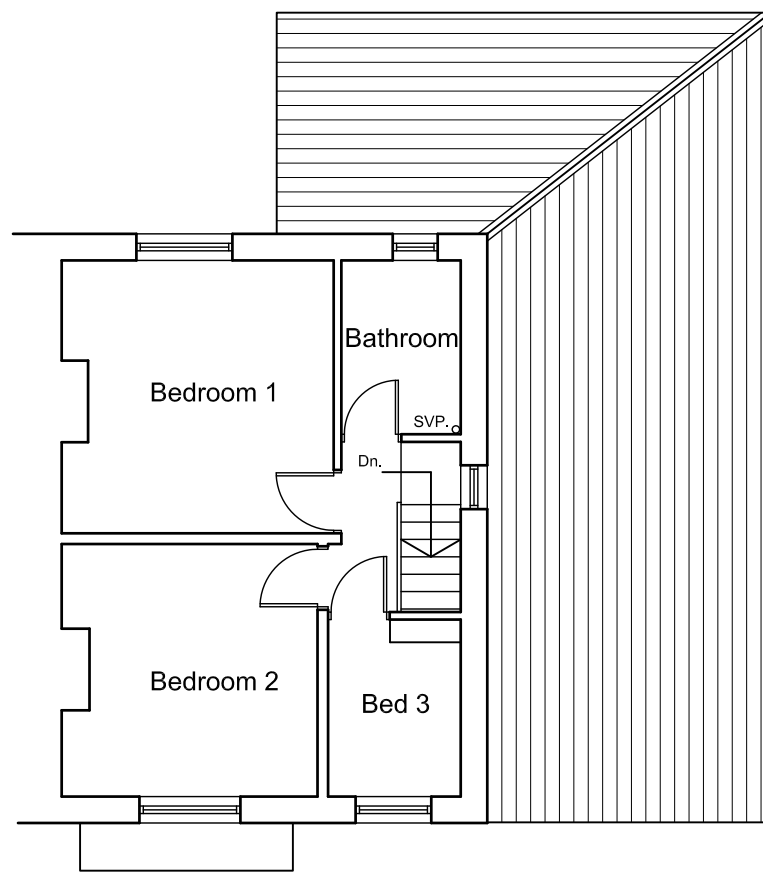

First Floor Plan

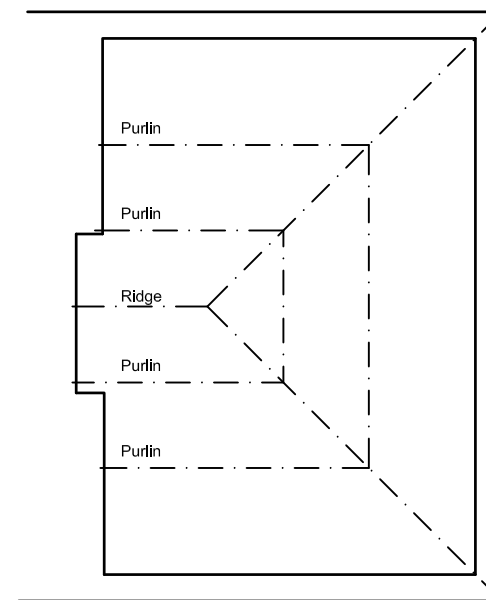

Roof Space

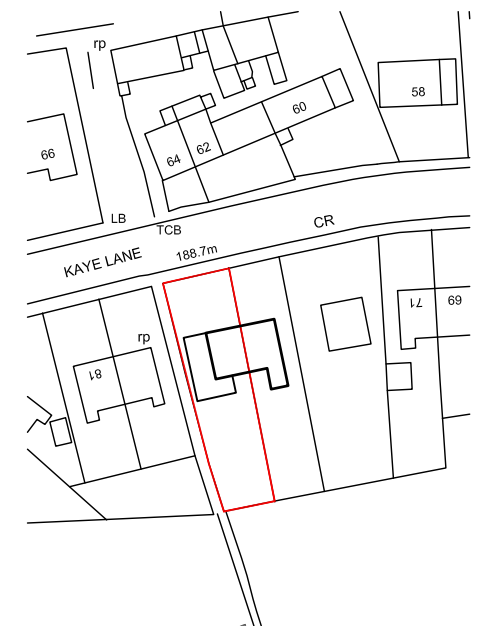

Location Plan - 1:1250

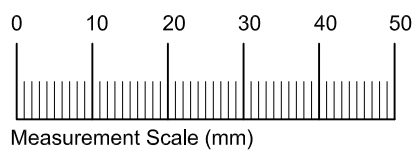

Measurement Scale (mm)

Revisions	
Project: Proposed Extensions and Alterations	
at 77 Kaye Lane Almondbury Huddersfield	
for Mr. C. Pogson	
Existing Plans, Elevations & Location Plan	
Date	December 2020
Scales	1:100 @ A3
Drawing No.	2096-01