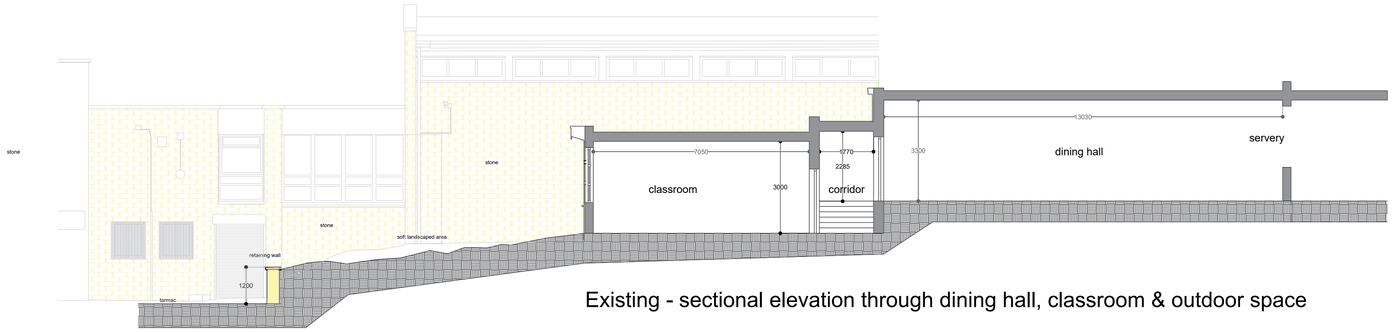

Existing - sectional elevation through dining hall, classroom & outdoor space

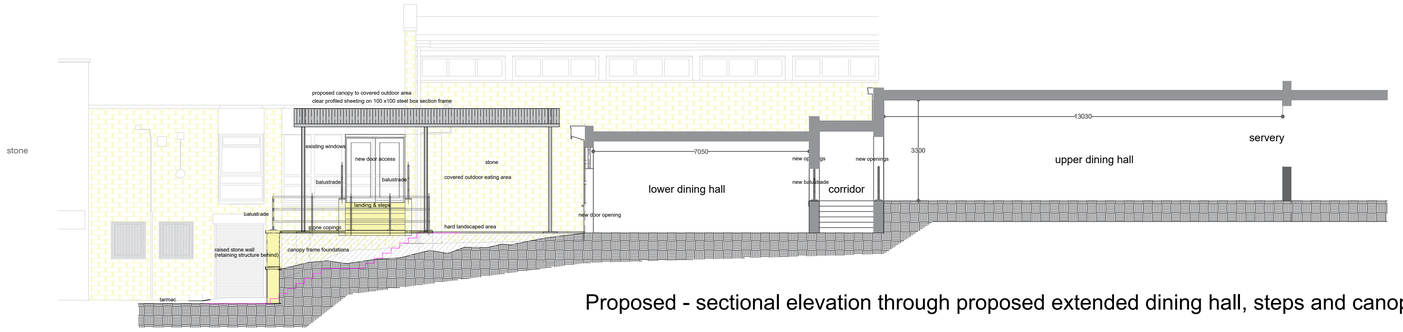

Proposed - sectional elevation through proposed extended dining hall, steps and canopy

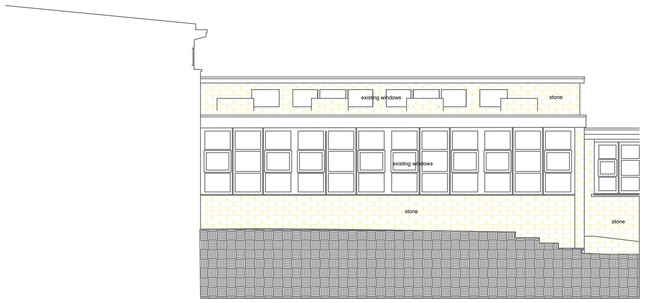

Elevation 2

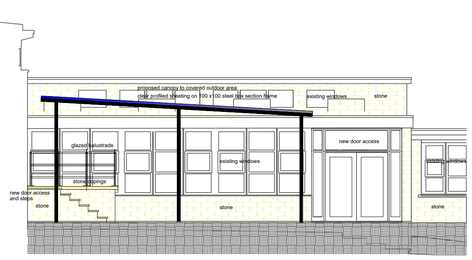

Section through proposed outdoor covered area towards Elevation 2

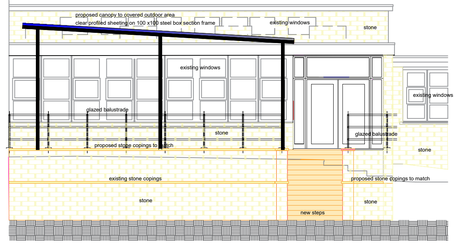

Looking towards Elevation 2 - showing new steps, balustrade & canopy

Rev	Description	Date	Drn / Chk

Document Control

Kirklees COUNCIL
Economy & Skills

Civic Centre III
Market Street
Huddersfield
HD1 2EY
T: 01484 221000
E: prp@kirklees.gov.uk
www.kirklees.gov.uk

Client

Economy & Skills

Project

King James's School

Sheet Title

Existing & Proposed
Elevation & Sections

Drawn	Checked		
May 2020			
Project Number: CY200283F	Issue Status: Planning		
Drawing Number: GA004	Revision	Scale: 1:100	A1

Cad Ref \\dimensions\officeproj\200283\new pm filing structure\00-0 project filing library\0-1 architecture\cad\feasibility\dining hall\planning_ak03_option c_rev4_07.12.20

This drawing is to be read in conjunction with all other drawings and contract documents issued.
All dimensions must be checked and verified on site before commencing any works.
This drawing is copyright and remains the property of Kirklees Council.

Plotted by Acharl Said on 07/12/2020 at 1:1 plot scale