

- Revisions  
 A 7-8-2020  
 Drawings updated.
- B 11-8-2020  
 Drawings updated to clients requirements. apartment 8 updated with entrance brought closer to stair and existing stair omitted and floored over.
- C 13-8-2020  
 external metal escape stair removed. Apartments 1,2,3,4 and 6 redesigned to suit
- D 27-9-2020  
 drawings updated to suit clients site visit on 25-9-2020
- E 5-11-2020  
 drawings updated
- F 11-11-2020  
 drawings updated to building control requirements following walk around site on 11-11-2020
- G 22-11-2020  
 Apartment sizes reassessed
- H 9-12-2020  
 layout updated to reflect site visit with building control and clients.
- J 13-1-2021  
 drawings updated as per visit with building control. Additional notes added.
- K 16-4-2021  
 apartments 1,4,5,6,7 and 8 updated to planners requirements.

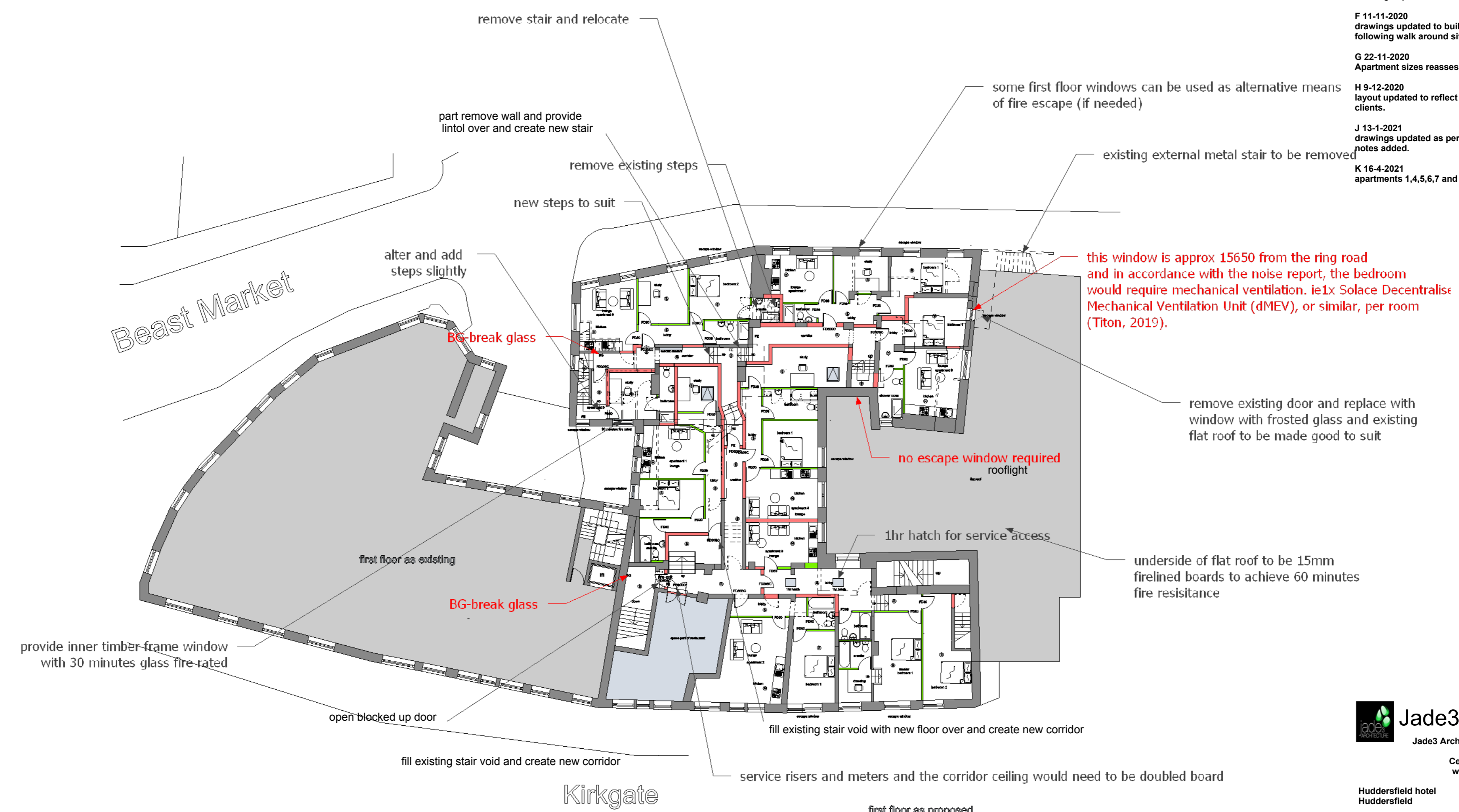

**Note**  
 It has been agreed with building control that since all the first floor has escape windows, there is no need for AOV within the corridors.

The escape window to the attic stair is not required and is now omitted.

the window facing the ring road in apartment 7 is approx 15650 from the ring road and in accordance with the noise report, the bedroom would require mechanical ventilation. ie 1x Solace Decentralised Mechanical Ventilation Unit (dMEV), or similar, per room (Titon, 2019).

1no break glass each added to final exit of both stairs only, no sounders as its a stay put policy.

fire alarm to be linked back to the hotel

fire exit stickers to be provided to the attic rooflights

no external stair needed for fire escape as it is within 4500 high from the external ground level.

 **Jade3 Architecture Ltd**  
 Jade3 Architecture Ltd, Studio 12, Silver Street,  
 Wakefield WF1 1UY  
 Cellphone : 07535 740097  
 www.jade3architecture.co.uk

**Huddersfield hotel  
 Huddersfield**

Project No. 2019 Enquiry 46	Project Title proposed first floor	Scale 1:200 @A2 size	Date 2/08/2020
Drawn By 114	Reviewed By MC	Reviewed Title	Revision K

Important Notice  
 Do not scale off this drawing. Critical dimensions should be checked on site prior to works commencing. Dimensional conflicts should be brought to the company's attention as soon as they become apparent. Failure to do so could render the contractor liable for subsequent losses. Copyright in this drawing and any work executed from this drawing remains the property of Jade3 Architecture Ltd.