

EXISTING BASEMENT LEVEL 1:50

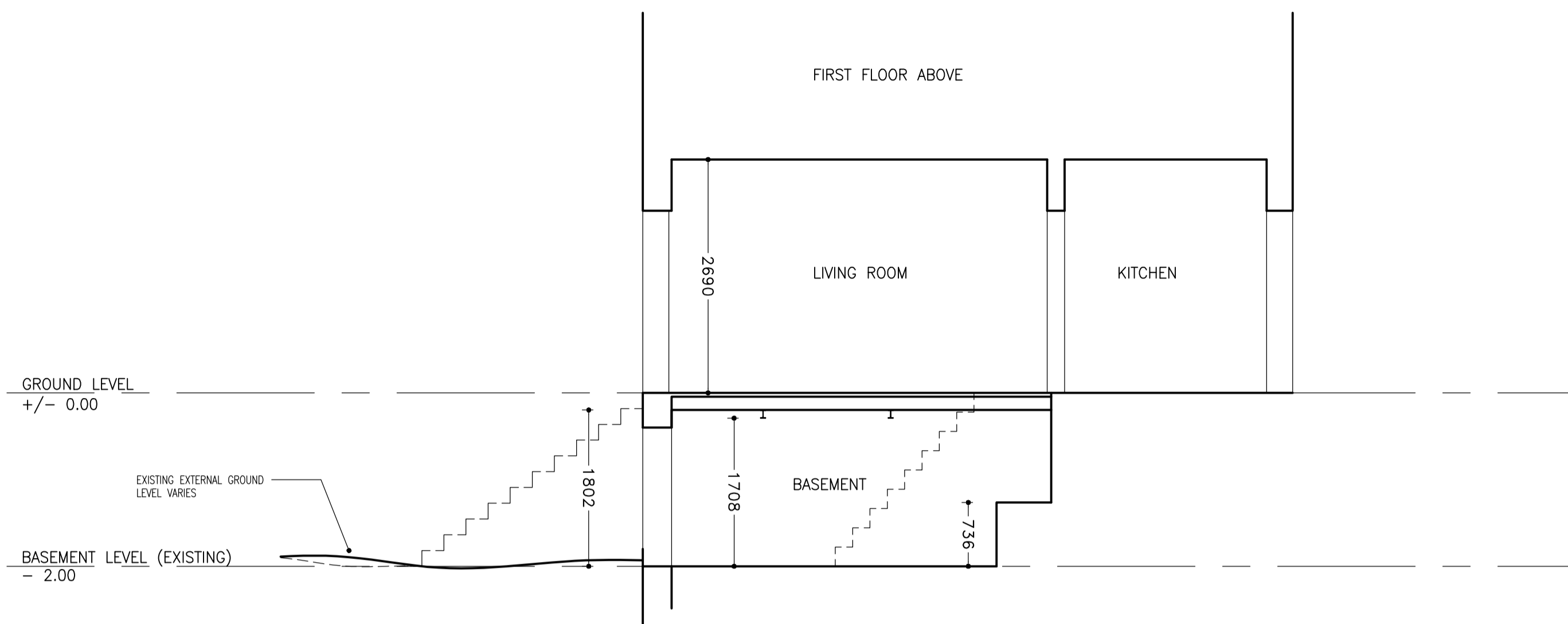

EXISTING SECTION 1:50

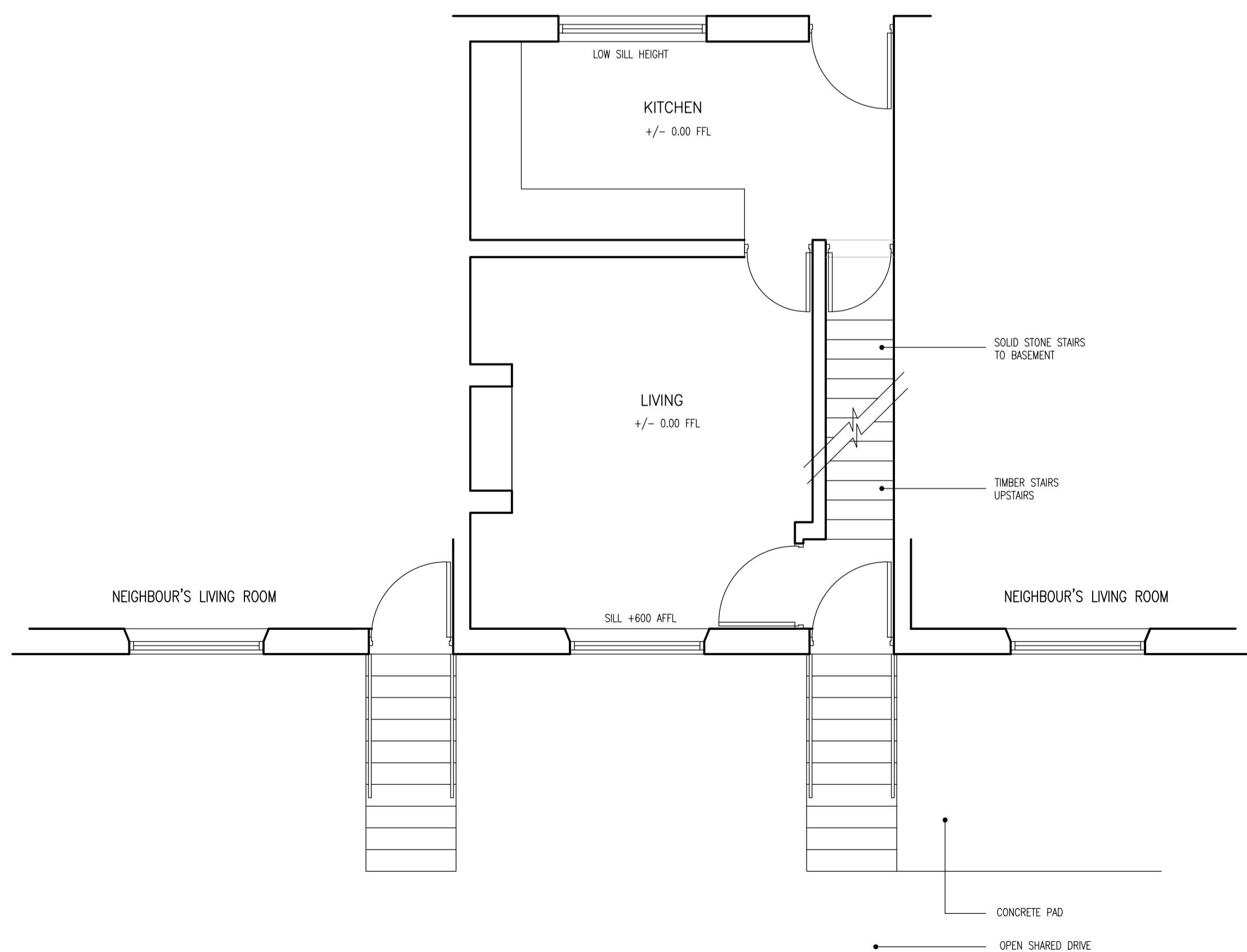

EXISTING GROUND LEVEL 1:50



EXISTING ELEVATION 1:50

- NOTES**
- 1 ALL WORK TO BE CARRIED OUT IN ACCORDANCE WITH THE BUILDING REGULATIONS AND THE REQUIREMENTS OF THE LOCAL AUTHORITY.
 - 2 NO DIMENSIONS TO BE SCALED FROM THIS DRAWING.
 - 3 THE CONTRACTOR SHALL VERIFY ALL LEVELS AND DIMENSIONS ON SITE BEFORE COMMENCEMENT OF WORK.
 - 4 ON SITE ALTERATIONS TO THE CONSTRUCTION OR FINISHES SHOWN OR IMPLIED ON THIS DRAWING MUST BE DRAWN TO THE ATTENTION OF THE ARCHITECT BEFORE SUCH WORK IS IMPLEMENTED.
 - 5 ALL TIMBERS REQUIRE PRESERVATIVE TREATMENT
- © COPYRIGHT RESERVED

Rev:	Date:	Details:
PRELIMINARY		
Progressive Architecture 4 Cornhill Road, Southwales, West Yorkshire, HD7 5AL. Tel: 01484 846786		
Client: Kelly Wheeler		
Site: 6 Plains, Marsden Huddersfield HD7 6AL		
Drawing title: Existing		
Project Number: P1067	Drawing Number: 05	Revised: -
Date: 12.10.20	Scale: 1:50 @ A1	Drawn: JCM