

NOTES

DRAWINGS ARE STAMPED AS TO THEIR ISSUE STATUS (BELOW) AND THEIR USE IS LIMITED AS SUCH:

PLANNING

0 10 20 30 40 50m
SCALE 1:1000

0 2 4 6 8 10m
SCALE 1:200

Note:
Information is based on OS map and received information and is subject to full topographical survey (at Client discretion should Contractor request)

Surrounding contextual buildings and information are based on received ordnance survey drawings and are shown for illustrative purposes only, assumed site boundary is subject to confirmation

All Legal easements and extent of existing underground services locations are subject to confirmation.

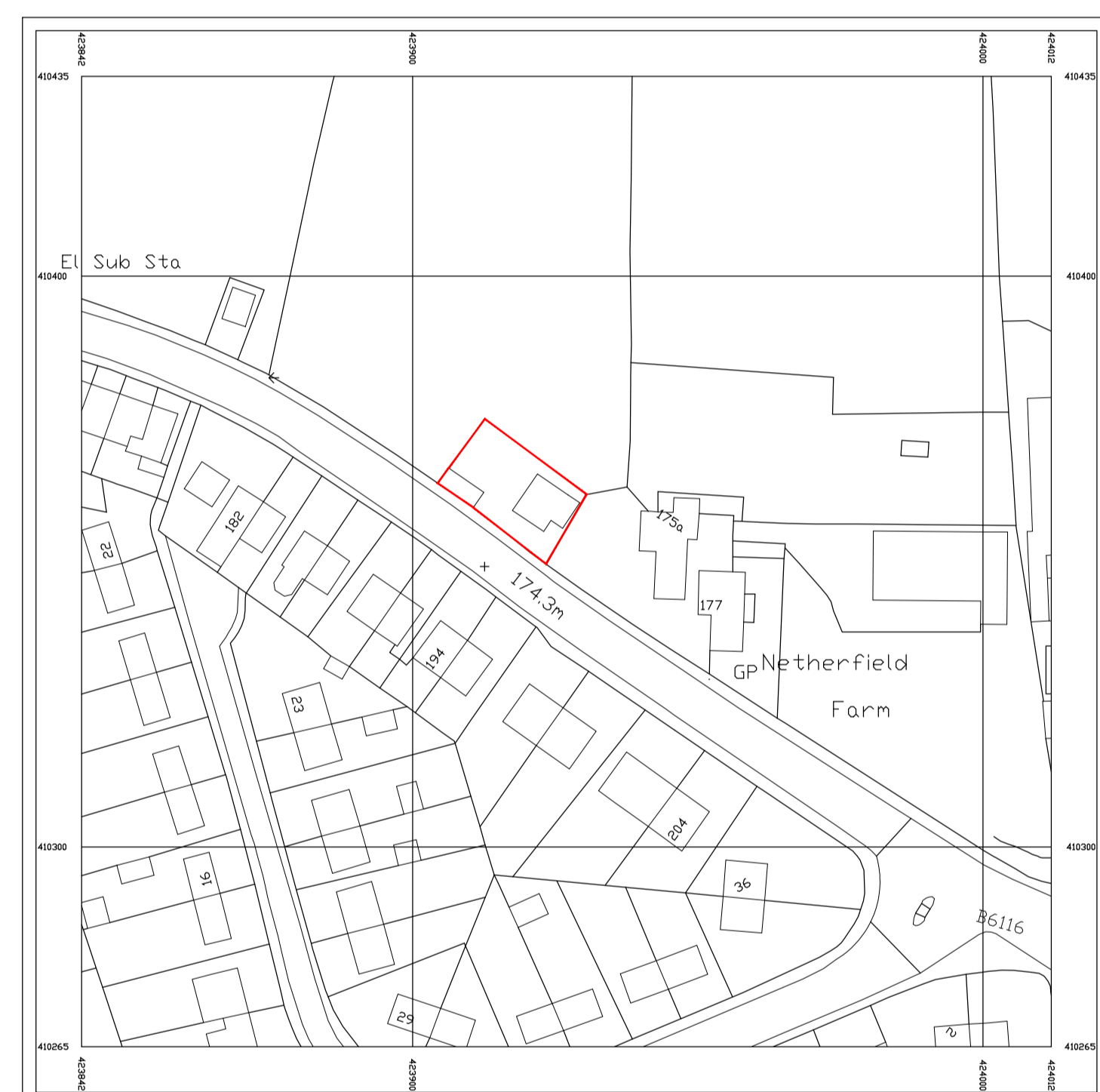
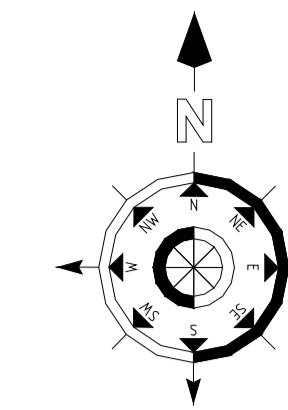

LOCATION PLAN
1:1000

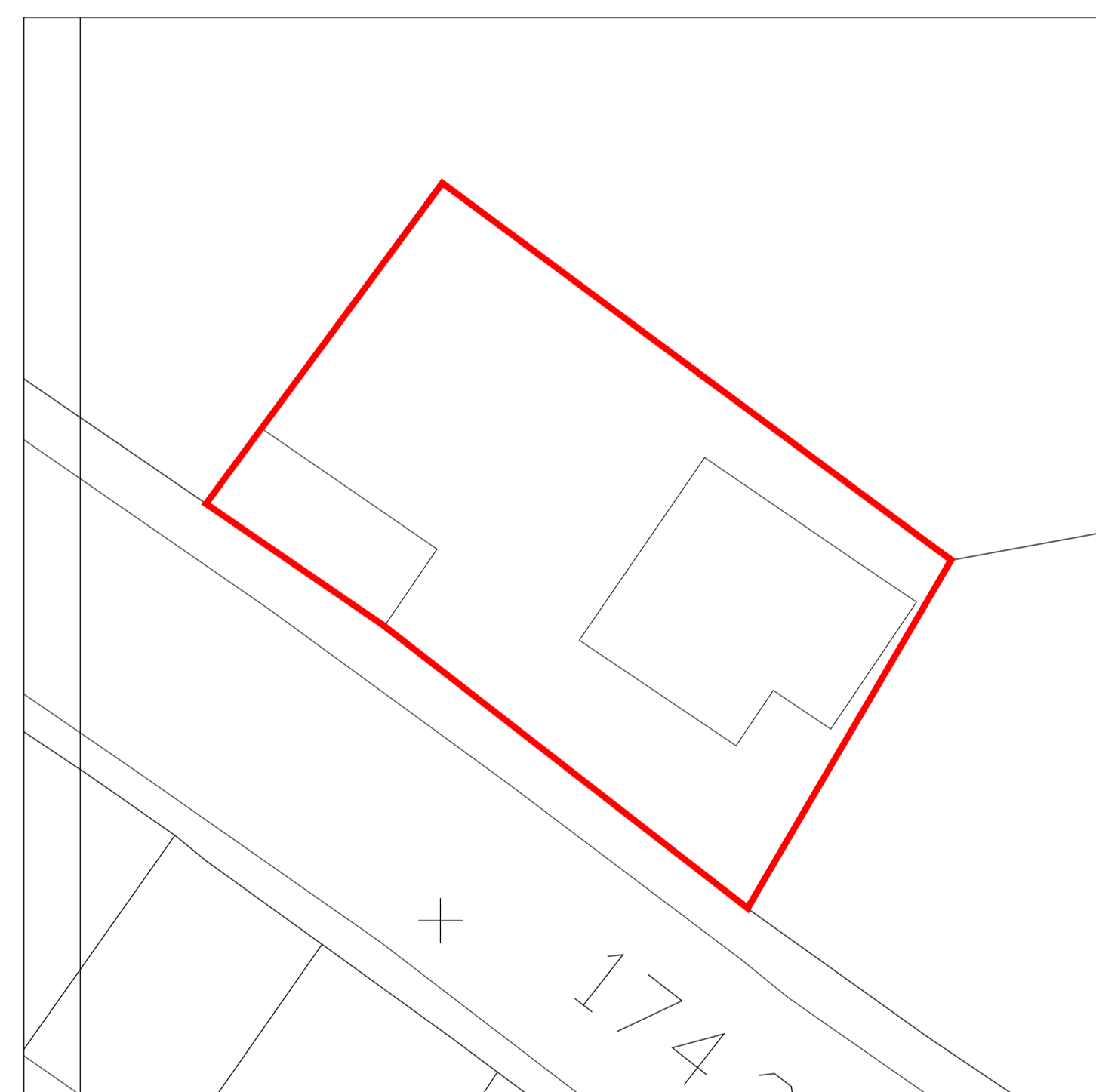

SITE PLAN
1:200

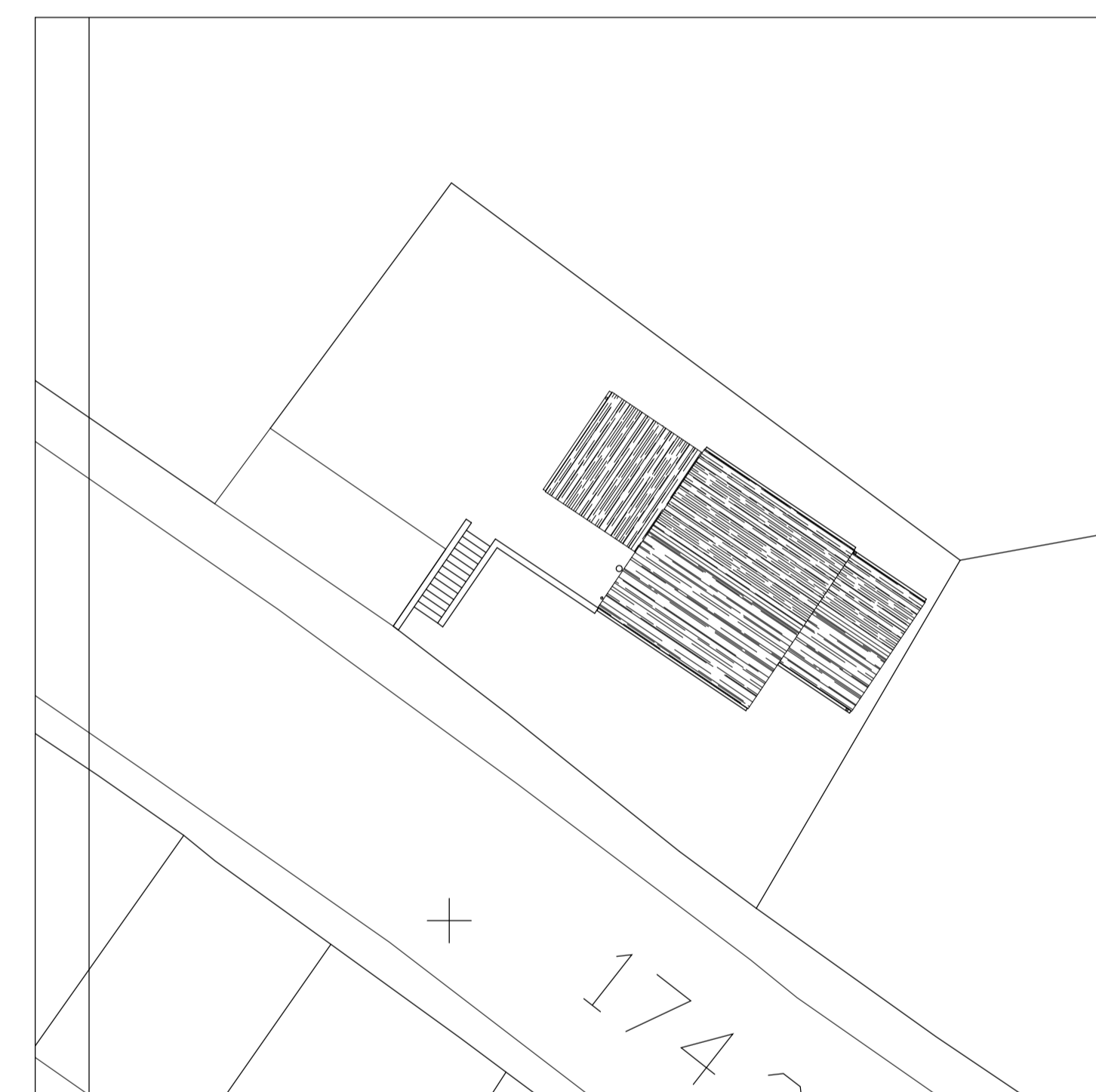

BLOCK PLAN
1:200

REV	DATE	AMENDMENTS	BY	APP'D
/	11/10/20	Inaugral Issue	SS	-

CLIENT :
Stephen Scaramuzza
175 Commercial Road
Skelmanthorpe, HD8 9DX

PROJECT :
**Proposed Single Storey
Side Extension**
175 Commercial Road
Skelmanthorpe, HD8 9DX

TITLE :
**Location, Site and
Block Plans**

DRAWN BY:	SS	APPROVED BY:	SS
DATE:	11/10/20	DATE:	11/10/20
SCALE:	As Shown	ORIGINAL DRAWING SIZE:	841 x 594 - A1
DRAWING NO:	SS-(P)-001	REV:	/