

south elevation

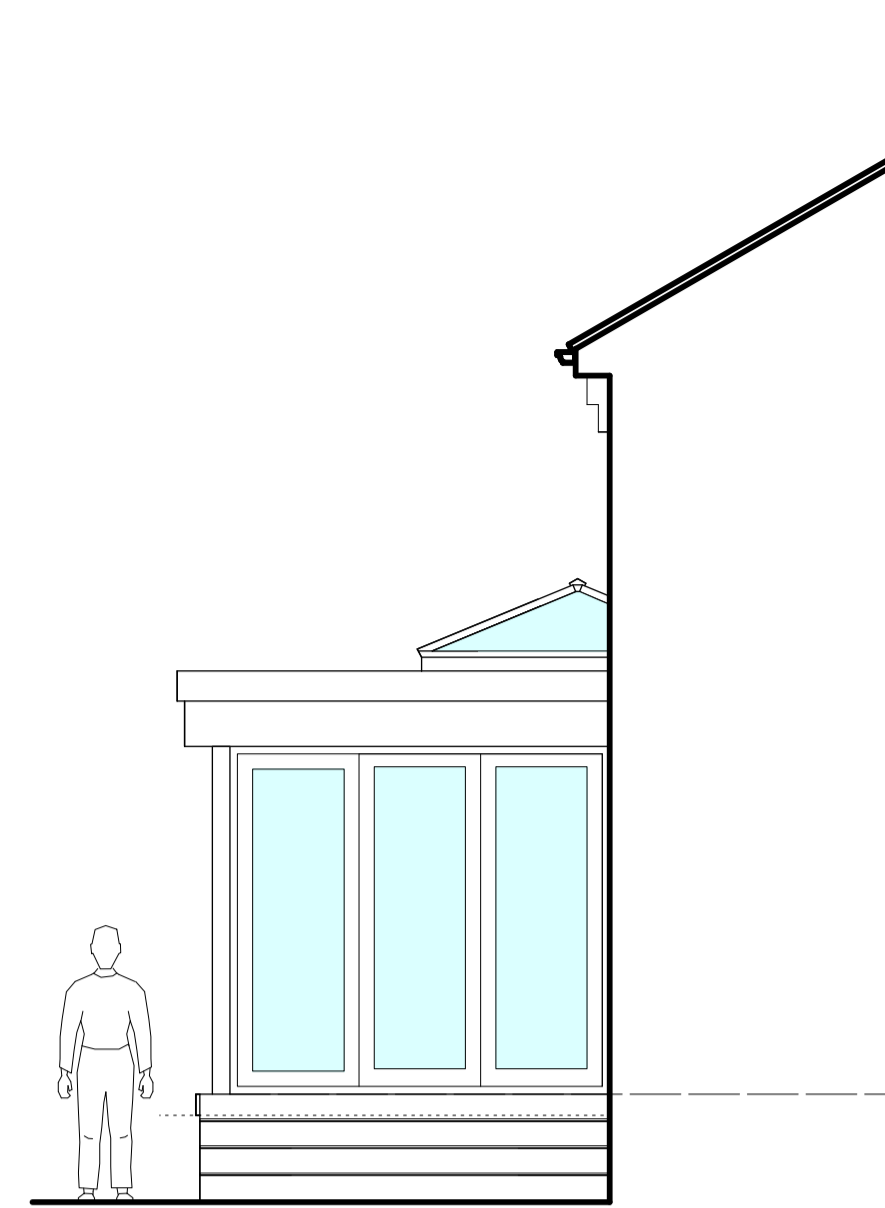

part east elevation

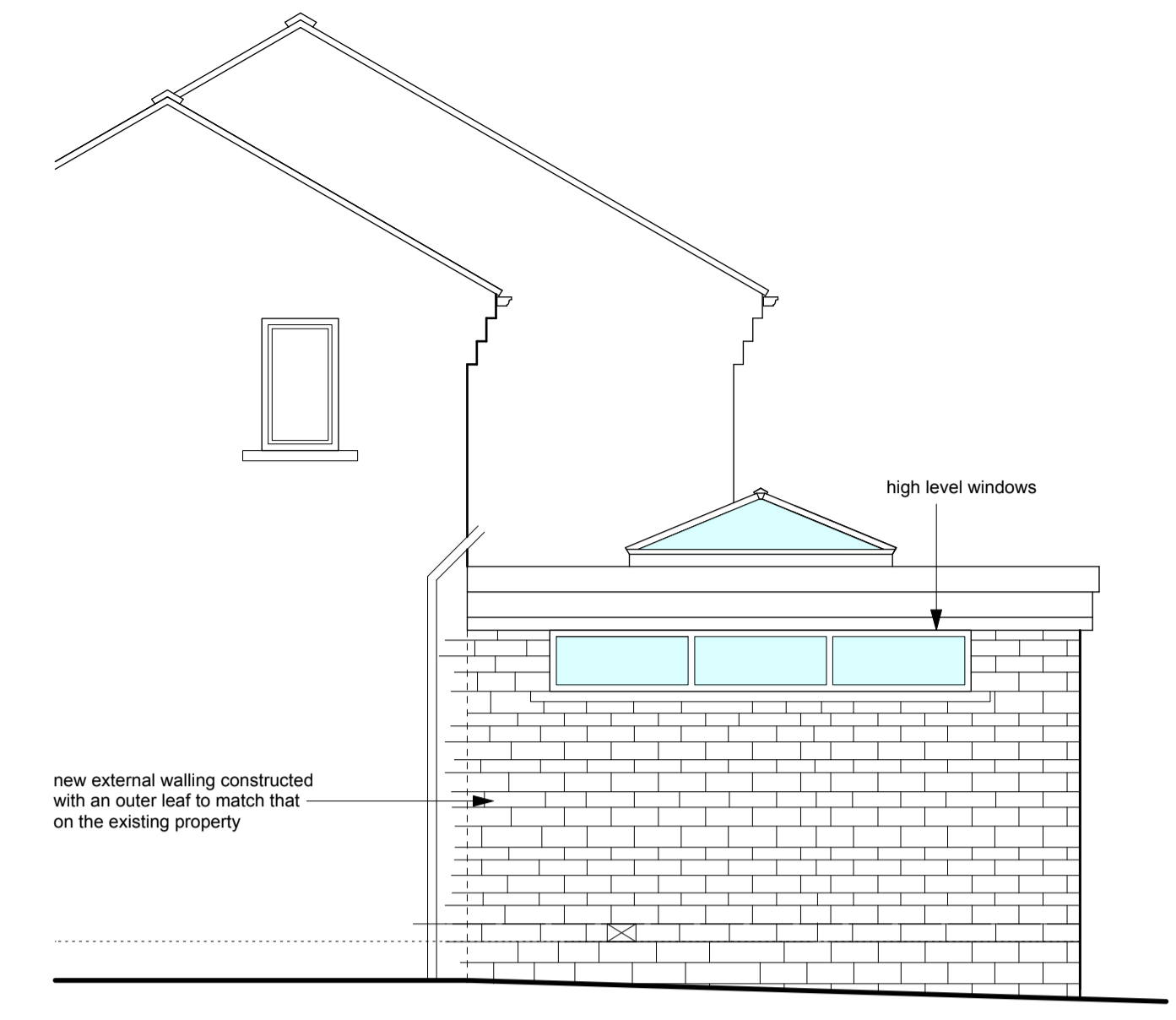

part west elevation



south elevation

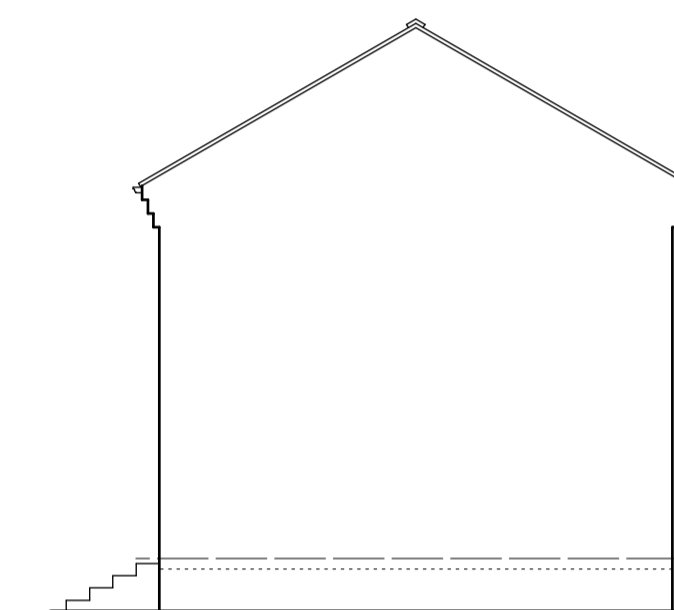

east elevation

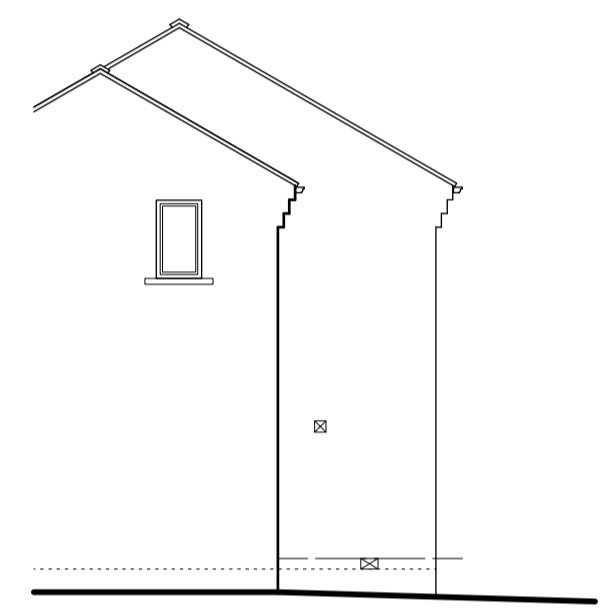

part west elevation

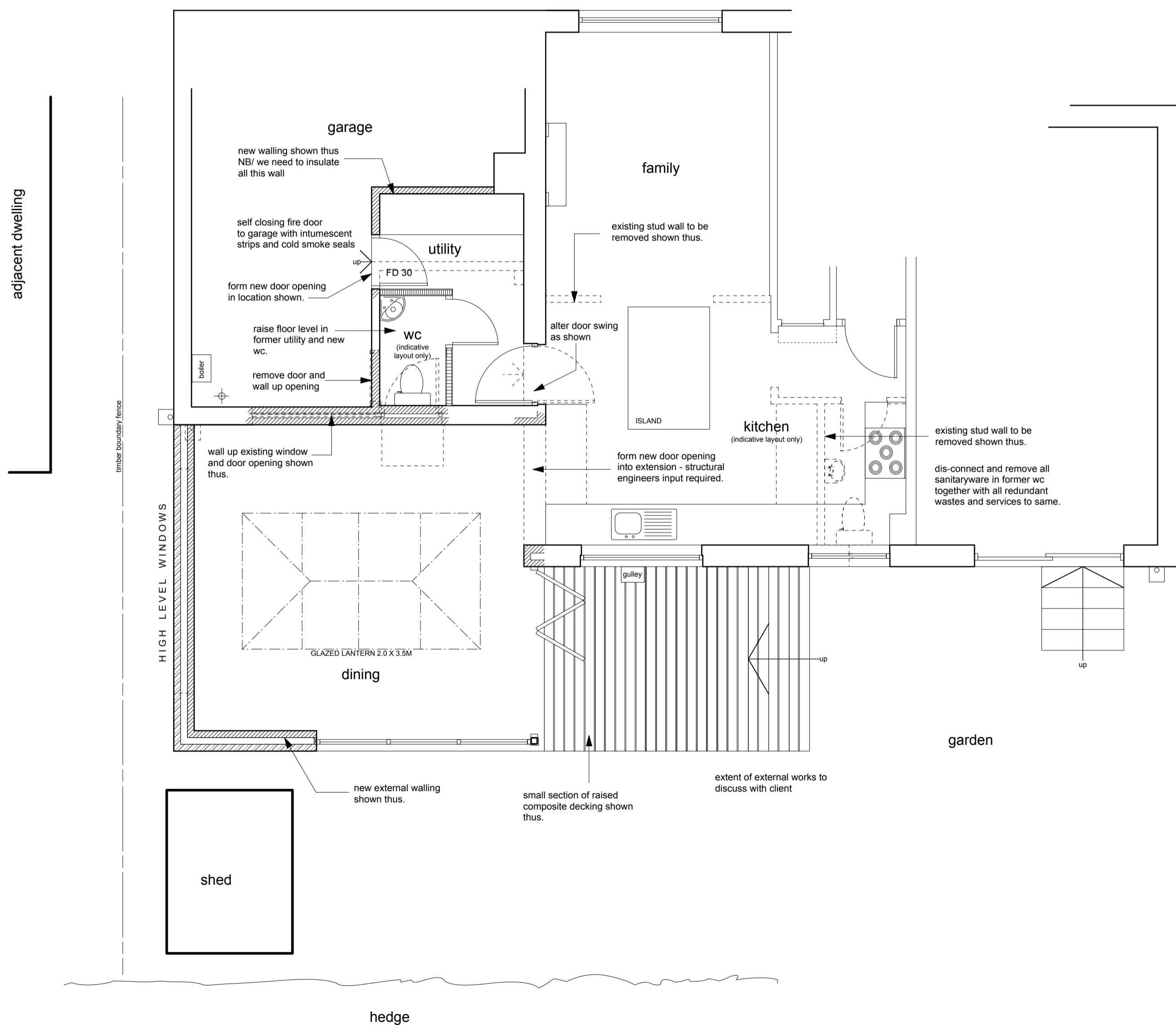

part ground floor plan

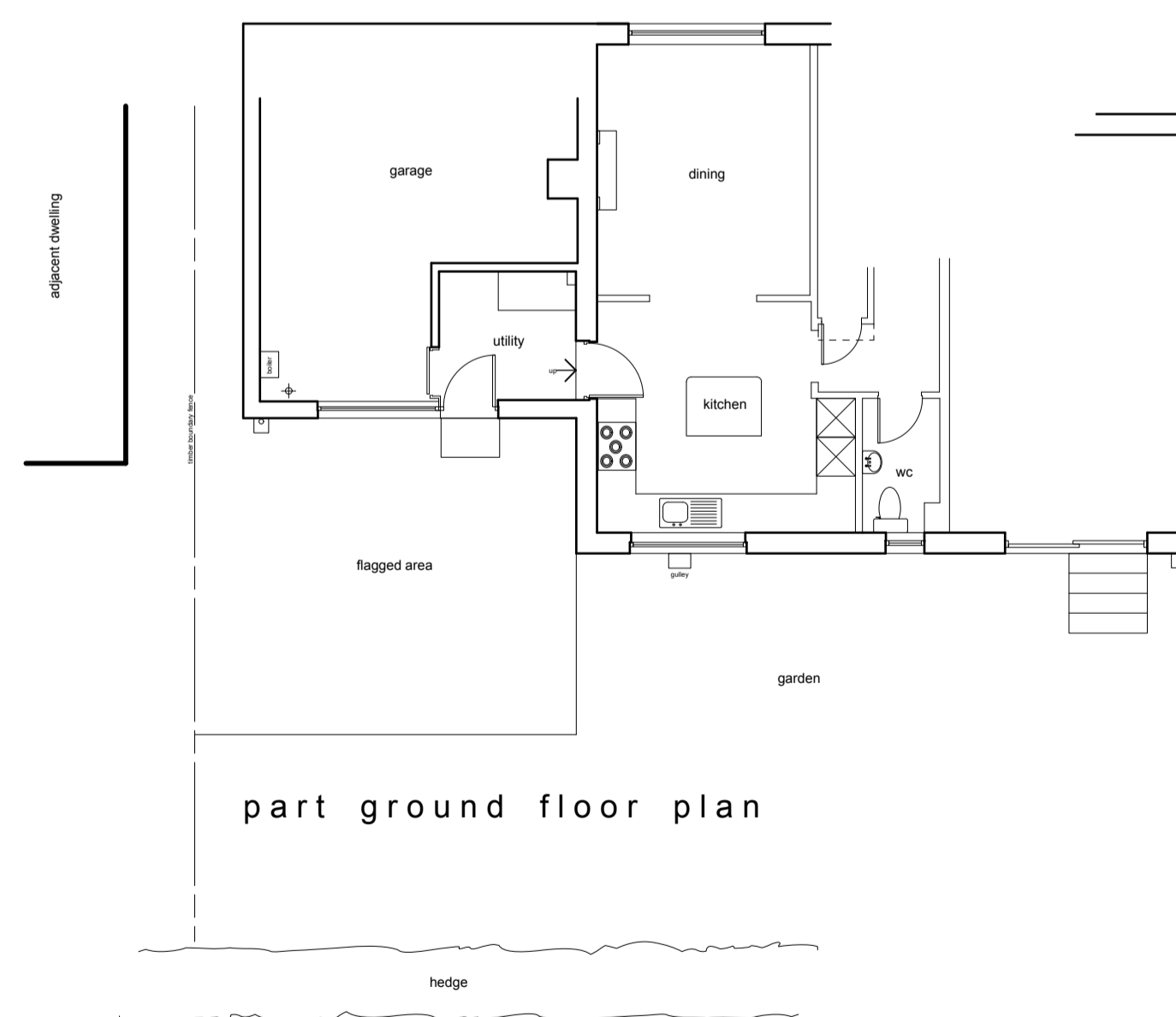

part ground floor plan

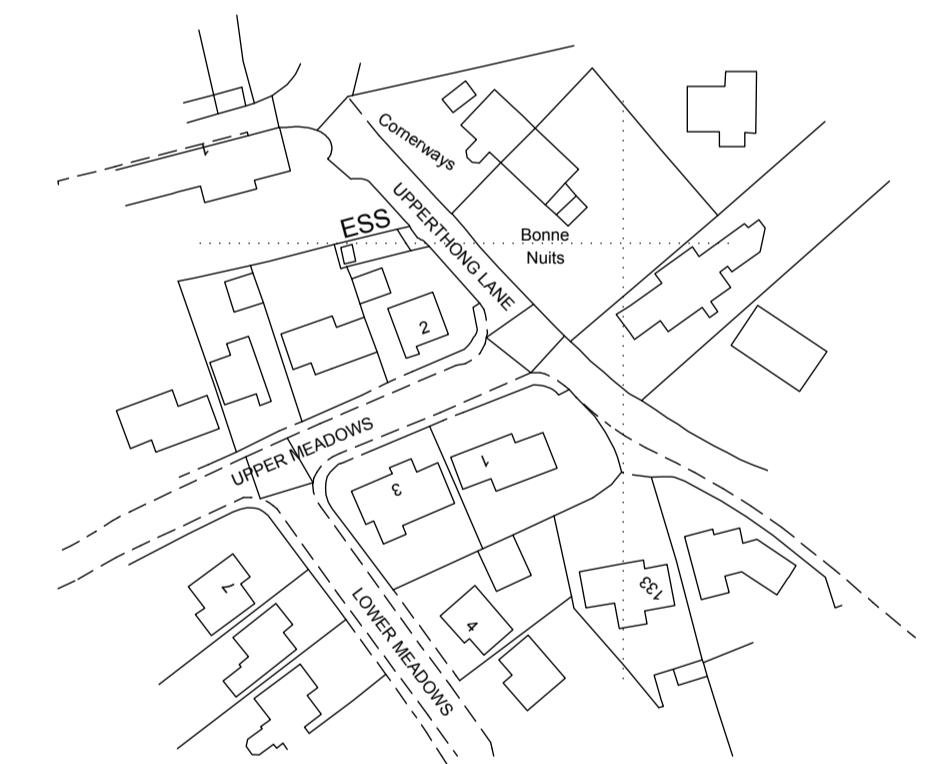

LOCATION PLAN 1/1250

Notes:  
This drawing has been prepared specifically for the purpose of Planning Permission (where appropriate) & Building Regulation Approval. Valley Properties accept no liability for errors or omissions. The drawing may be used for estimating purposes, but the Principal Contractor must carry out a site investigation. The Contractor is responsible for checking site dimensions, materials etc., and all building work, such work being checked by Building Control on site, as may be appropriate. Valley Properties disclaim any liability for works carried out.

Revisions:  
Rev.A  
Rev.B  
Rev.C  
Rev.D  
Rev.E

**VALLEY PROPERTIES**  
**ARCHITECTURAL DESIGN SERVICES**  
7 Holmfirth Road  
Meltham  
Holmfirth HD9 4AA  
Tel: 01484 854100 Mob: 07769736142  
E-mail: vproperties@vupanel.com

Client Details:

Mr & Mrs Bell

Project Title

Proposed single storey rear extension  
at 1 Upper Meadows,  
Upperthong  
Holmfirth

Drawing Title

Planning Drawing

Scale: 1/150 & 1/100	Drawing Number 2020/046/06	Rev. Sept 2020	Date Drawn Sept 2020	Drawn By Andrew Smith
-------------------------	-------------------------------	-------------------	-------------------------	--------------------------