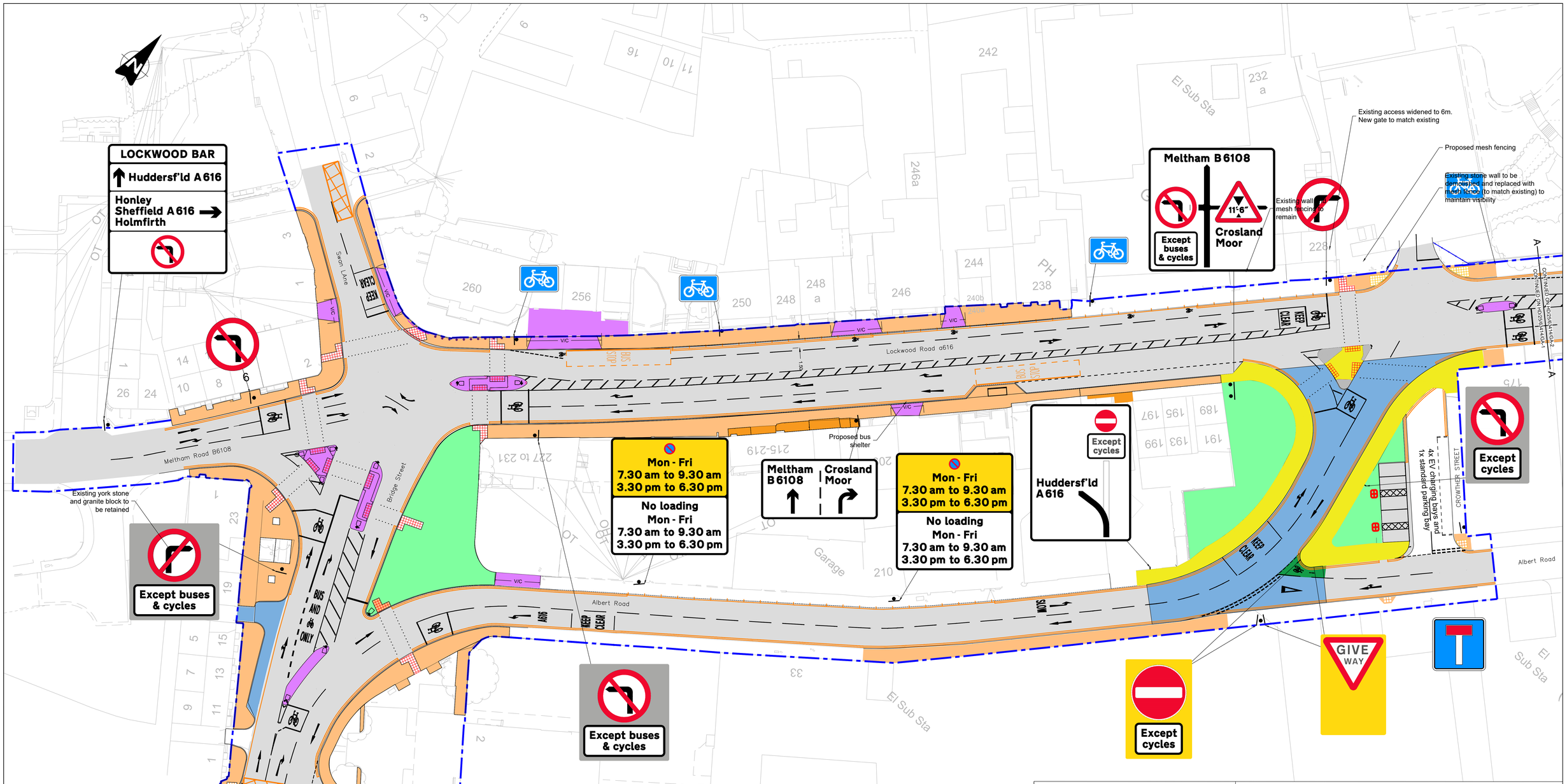

Key

- Existing layout
- Proposed layout
- Red and Buff coloured tactile
- Proposed footway resurfacing
- Proposed driveway resurfacing
- Proposed new footway construction
- Proposed carriageway resurfacing
- Proposed new carriageway
- Proposed landscape area
- Proposed electric charging point for electric vehicles
- Proposed pedestrian guardrail
- Proposed bollard
- Proposed mesh fencing
- Highway Boundary

Note

1. All Highway Works to be constructed in accordance with the Construction drawings and Kirklees Highways standard details.
2. All Highway Works to be to adoptable standards and shall comply fully with the Local Authority Specification and where necessary the relevant sections of the Design Manual for Roads and Bridges Specification and British Standards.
3. All materials to bear the relevant B.S. Kitemark and comply fully with the Specifications.
4. All statutory consents, opening notices etc. as required under the Highways Acts and Water Industries Acts are to be obtained by the Contractor prior to commencement of the Works (unless stated otherwise). All Works are to be inspected by the Statutory Authority.
5. Presence of Statutory Undertakers equipment in the Highway should be verified by the Contractor on site prior to starting any Works. The location of statutory plant shown on any plans is indicative only and should not be relied upon for the location of any pipework or cabling. The Contractor should confirm the location of all stats plant by hand dug trial trenches prior to commencing and Works.
6. All dimensions to be checked/verified on site if required with supervisor. Contractor to check existing and proposed levels at tie in points before commencement of works
7. Any discrepancies noted on site are to be reported to the supervisor immediately.
8. This drawing shall be read in conjunction with other contract drawings and documents. Contract drawings are listed below.

Reference Drawings

HD/25/64313/AW-01	Accomodation Works
HD/25/64313/KF-01	Kerbline and Fencing
HD/25/64313/CS-01 to 08	Long & Cross Section Plan Sheets 1 to 8
HD/25/64313/DR-01 to 02	Drainage Layout Sheets 1 to 2
HD/25/64313/GA-01 to 02	General Arrangement Sheets 1 to 2
HD/25/64313/GC-01	General Construction
HD/25/64313/H&SPCI-01 to 02	Health & Safety Pre-Construction Information Sheets 1 to 2
HD/25-64313/RS-01 to 02	Sign and Road Markings Sheets 1 to 2
HD/25/64313/SC-01	Site Clearance
HD/25/64313/SU-1	Combined Stats
HD/25/64313/TS-01	Typical Sections

Based upon the 2018 Ordnance Survey Mapping with the permission of the Controller of Her Majesty's Stationery Office Crown copyright. Unauthorized reproduction infringes Crown copyright and may lead to prosecution or civil proceedings.

Kirklees Metropolitan Council, Licence Number: 100019241.
Date: 2018

REF.	DATE	REVISIONS
E	25/08/2020	Adjustment to drawing layout
D	19/06/2020	Removed parking space O/S No. 209. Introduce green surfacing at Albert St give way junction. Added parking restriction.
C	09/06/2020	Amended road marking to accommodate right turning traffic at new junction
B	03/06/2020	Amended site extents and school access layout

Kirklees COUNCIL

Streetscene and Housing Service
Highways and Operation Division
Flint Street, Fartown
Huddersfield HD1 6LG

SECTION: Highway Design

DRAWN	CHECKED	
CW	AJ	
SCALE	PROJECT NO.	DATE
1:250 A0	25/64313	MAR 2020

PROJECT: Huddersfield Southern Corridors Lockwood Bar Improvement

TITLE: General Arrangement Drawing 1 of 2

DRAWING No. HD/25/64313/GA-01E

CAD No.

Copyright © 2007, Kirklees Metropolitan Council, Highways and Transportation.