

FARRELL & CLARK LLP ©			
Do not scale from this drawing			
Rev.	Description	Date	By
1	Planning issue review	05/08/20	RAS
2	Revisions to tender information	01/09/20	RAS
3	Planning issue revised. External works: Wild meadow note and charging points added. Elevations: Building materials amended & feature pattern omitted.	21/10/20	RAS

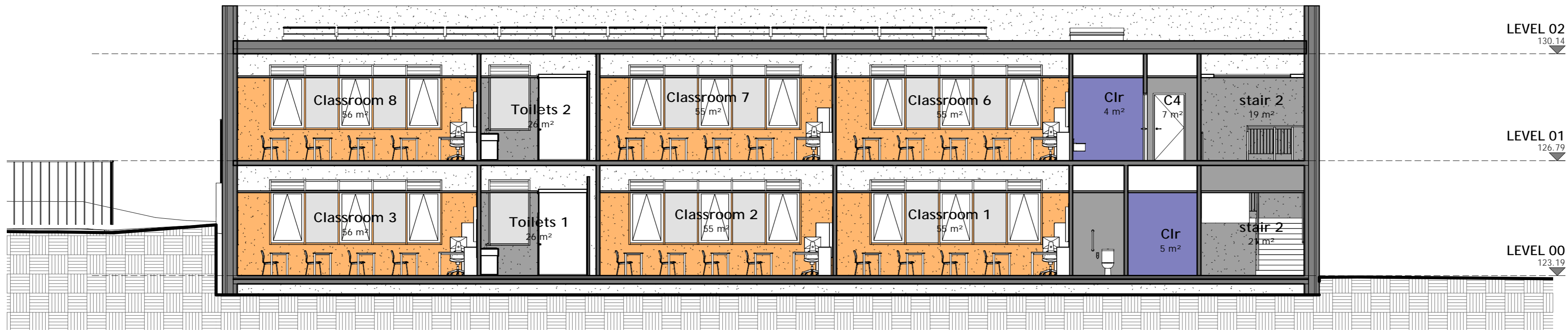

0722 Building Section 1B - Proposed  
1 : 100

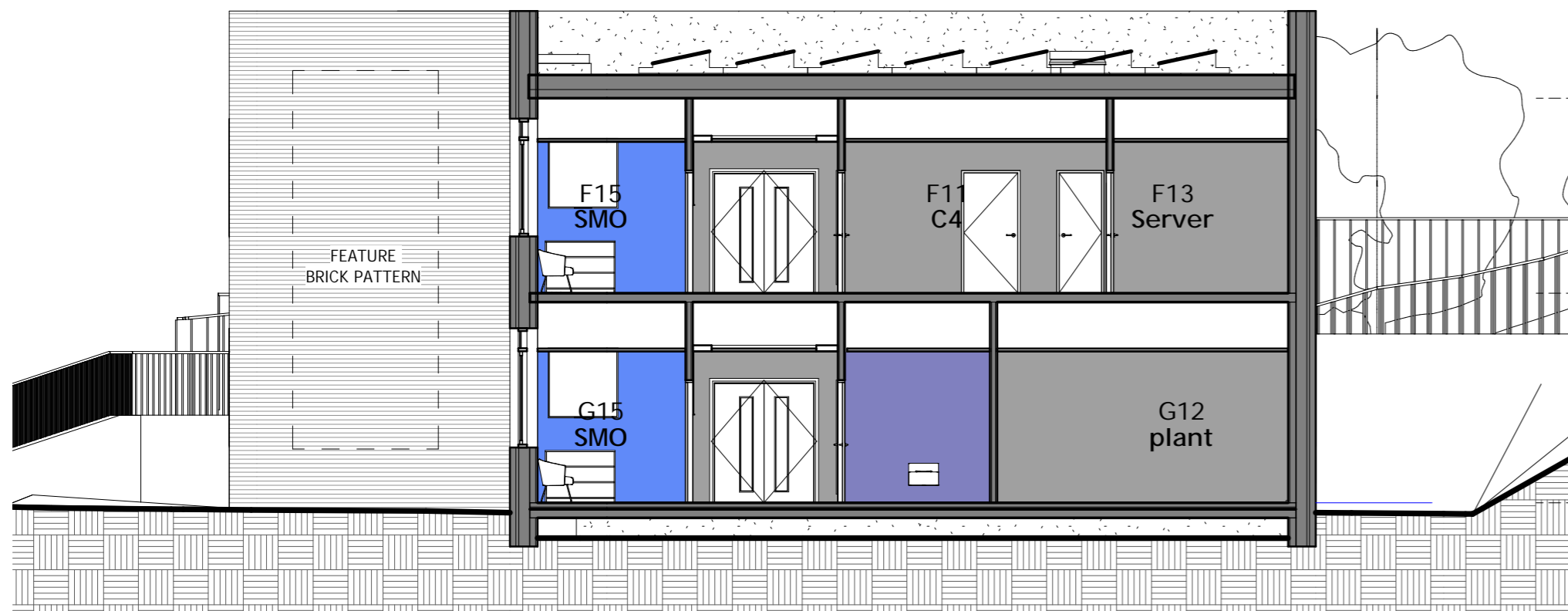

0722 Building Section 4B - Proposed  
1 : 100

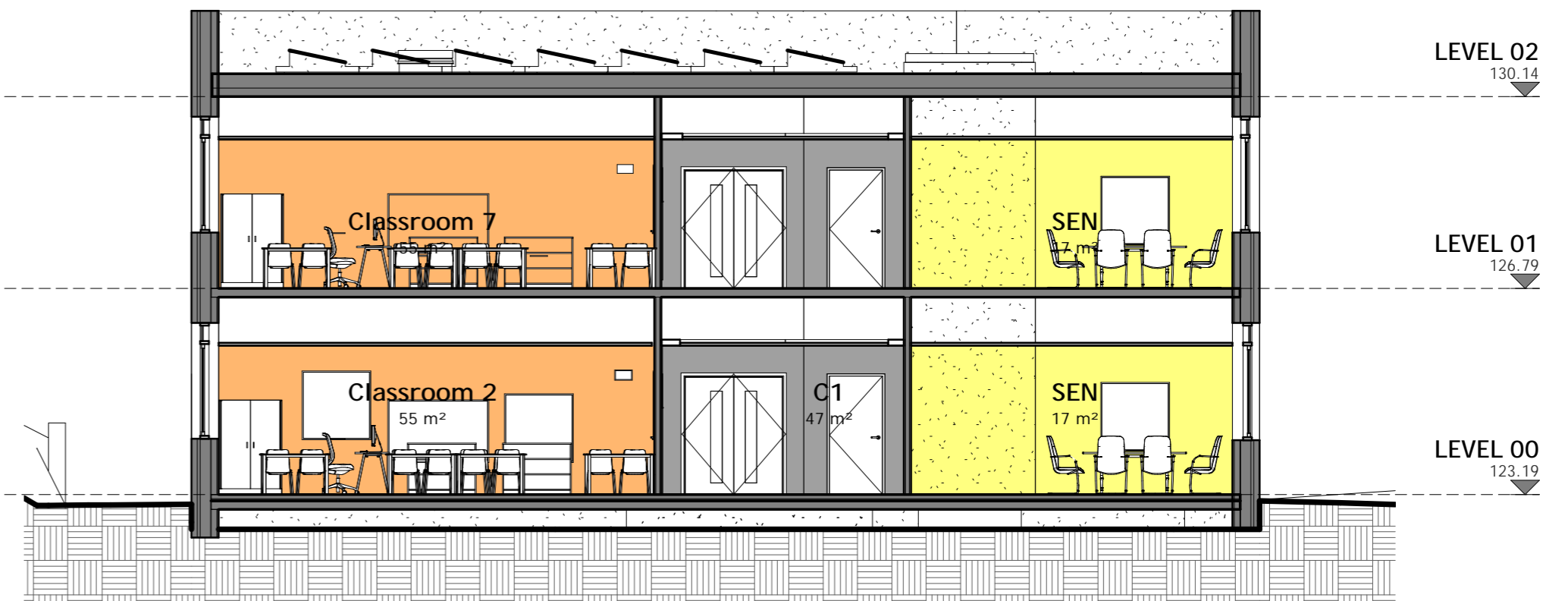

0722 Building Section 2B - Proposed  
1 : 100

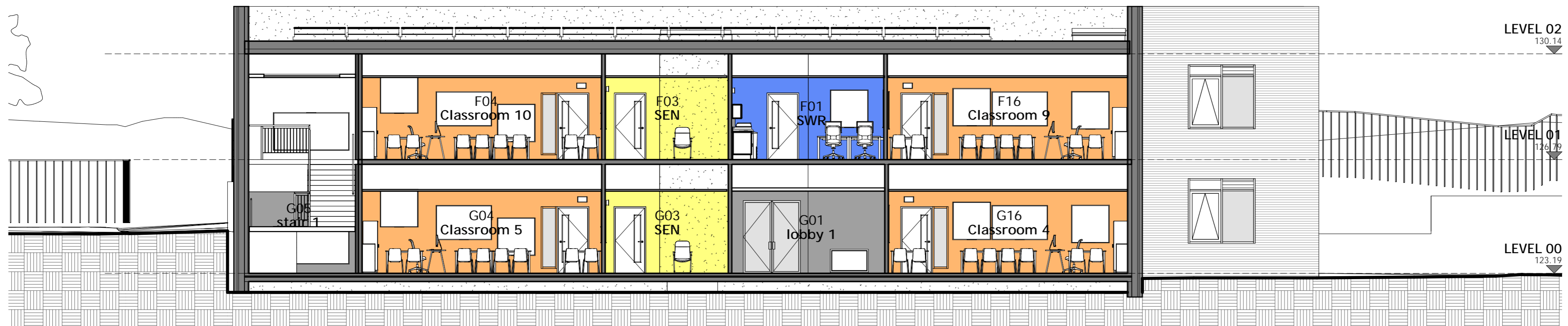

0722 Building Section 3B - Proposed  
1 : 100

PV array is indicative only and positioned with a 12degree pitch. Panels are orientated in parrallel with the parpaet as per drawing 0722.



Scale 1:100

Not for construction purposes unless otherwise stated.

**Farrell & Clark**  
Architects

LEEDS  
0113 259 0922  
Leeds@farrellandclark.co.uk  
www.farrellandclark.co.uk

LONDON  
0207 580 9210  
London@farrellandclark.co.uk

Status: PLANNING S2

Client: Kirklees Council

Project: King James's School Expansion

Title: Building Section(s) Proposed

Drawn: RAS Date: Aug 2020

Check: NAC Scale: 1 : 100 @A2

Drawing No.: PROJECT-ORIGINATOR-ZONE-LEVEL-TYPE-ROLE-NUMBER  
303\_020-FC-03-ZZ-DR-A-0745 Rev: 3