

Notes

Do not scale from drawing, use figured dimensions only.
 All dimensions must be checked and verified on site prior to commencement of work and architect to be notified of any discrepancies.
 This drawing is intended to permit overall scheme proposals only and cannot be used for construction purposes without further information.

Rev	Drawn	Checked	Date
A	Scheme revised following feedback from planning	FWG	10.11.20
B	Scheme revised and issued to planning	FWG	25.11.20
C	Cranked wing moved left following feedback from planning	FWG	27.11.20
D	FF extension revised	FWG	17.12.20



South East Elevation

1:100

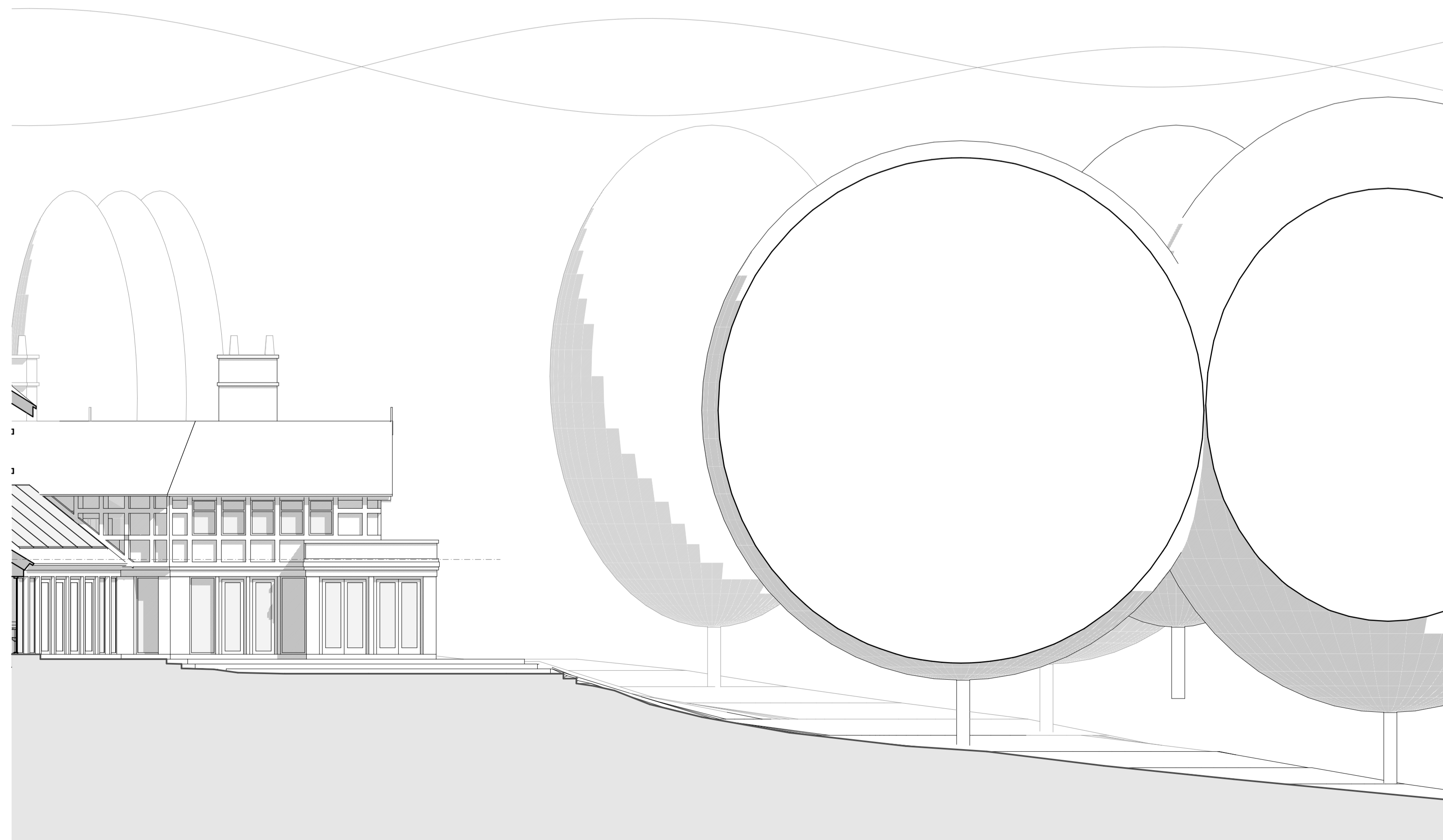

South West Elevation

1:100

Job Title Proposed Site Redevelopment, Doeroyd, Dark Lane, Almondbury.	
Client Mr & Mrs M Pressley	Company AD
Status Planning	Scale A1
Drawing Proposed Elevations - Sheet 3 of 3	Scale 1:100
Date May 2020	Drawn FWG
Drawing No. 3349 (0-) 16	Revision D

ONE17

ARCHITECTS & INTERIOR DESIGNERS

The Dyehouse, Armitage Bridge
 Huddersfield, West Yorkshire HD4 7PD
 T 01484 668 000 F 01484 668 001
 E solutions@one17design.com

ONE17DESIGN.COM