

PROPOSED SIDE ELEVATION TO GILL BIRKS 1:100 @ A2

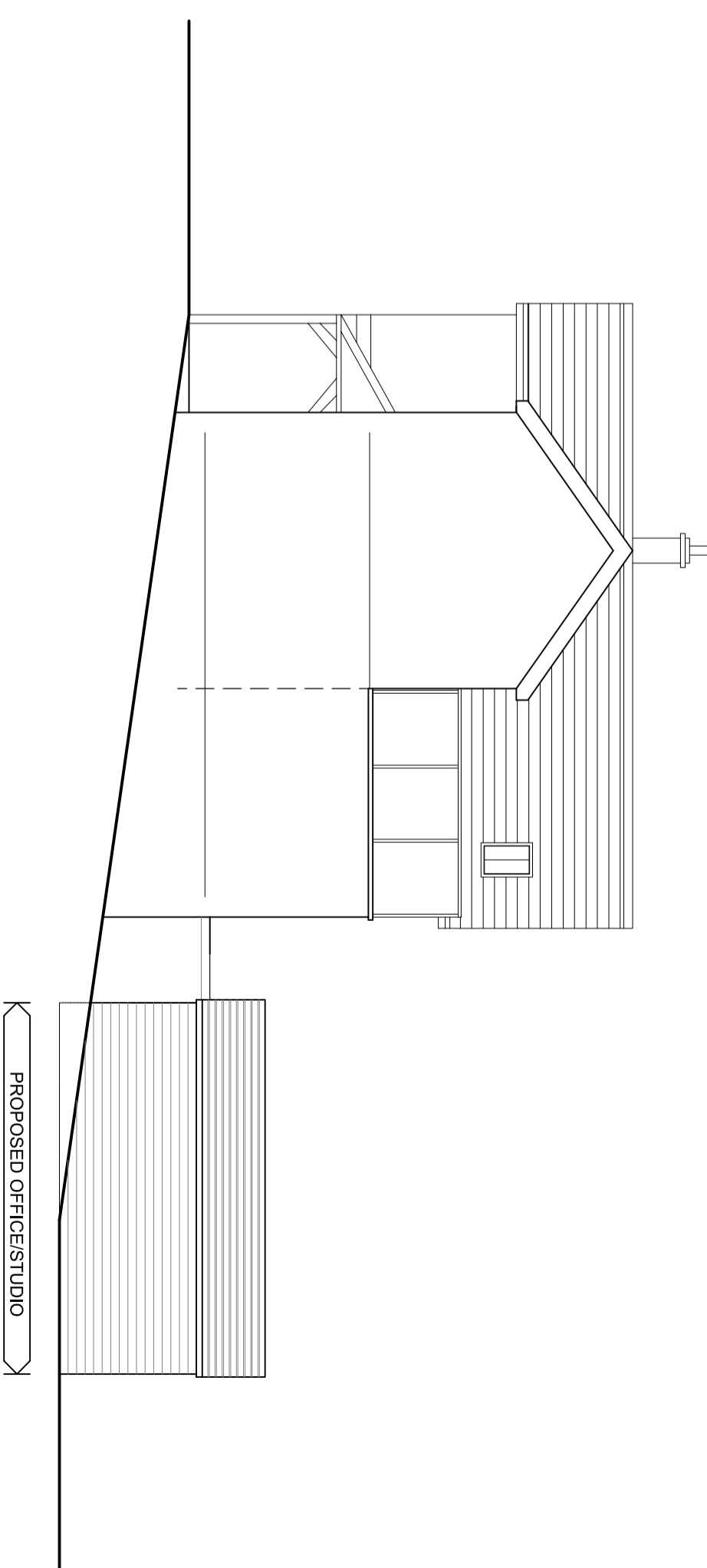

PROPOSED SIDE ELEVATION FACING NEIGHBOURING PROPERTY 1:100 @ A2

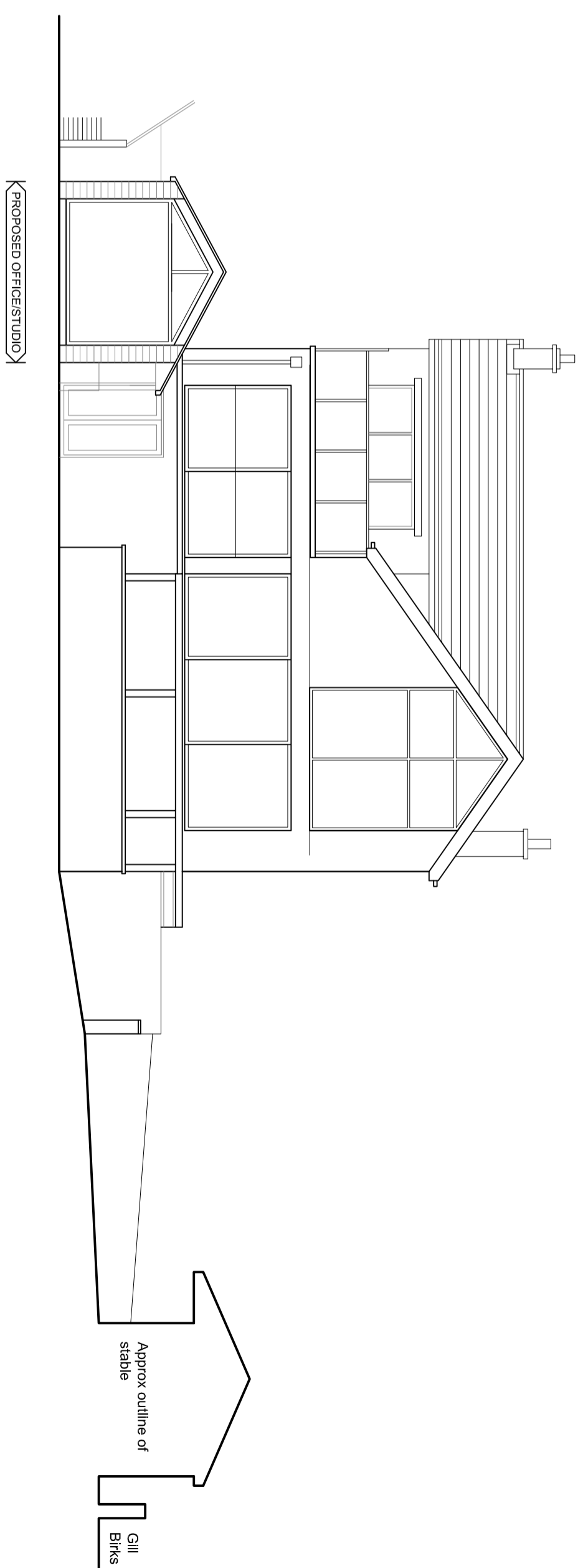
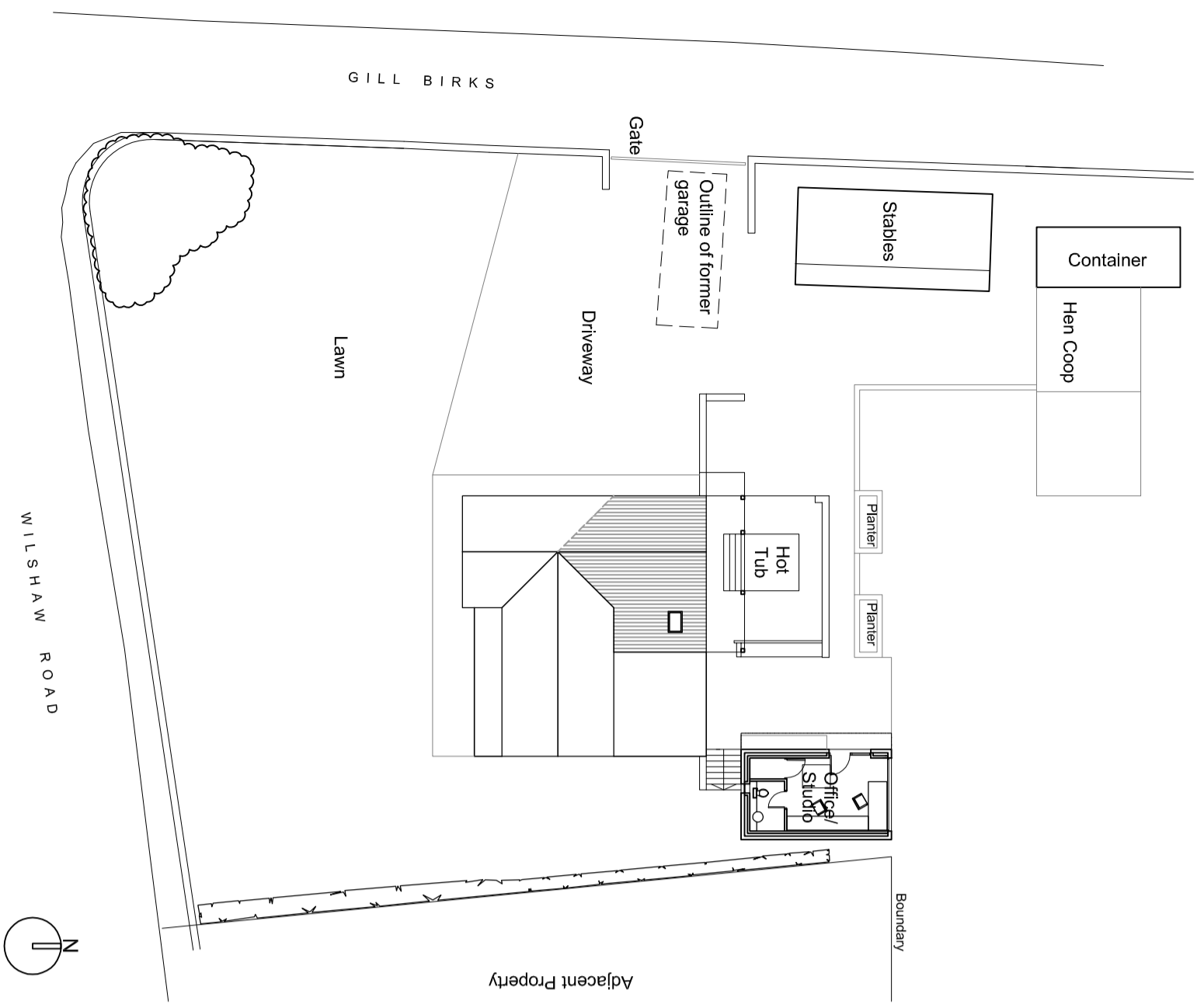

PROPOSED REAR ELEVATION 1:100 @ A2

PROPOSED SITEPLAN 1:250 @ A2

<p>Mr. R. Bennett</p>			
<p>33 Wilsshaw Road, Meltham, Holmfirth</p>			
<p>Proposed Siteplan & Site Elevations</p>			
<p>1:250 & 100 @ A2</p>	<p>05.07.20</p>	<p>0015</p>	<p>AP002</p>
			<p>A</p>