

Do not scale from this drawing. Northlight Architecture Ltd must be notified immediately should any discrepancies be found. The contractor must check all dimensions on site before construction or manufacture of materials. This drawing or any portion of it may not be reproduced without the consent of Northlight Architecture Ltd.



NORTH ELEVATION
SCALE 1:100



SOUTH ELEVATION
SCALE 1:100

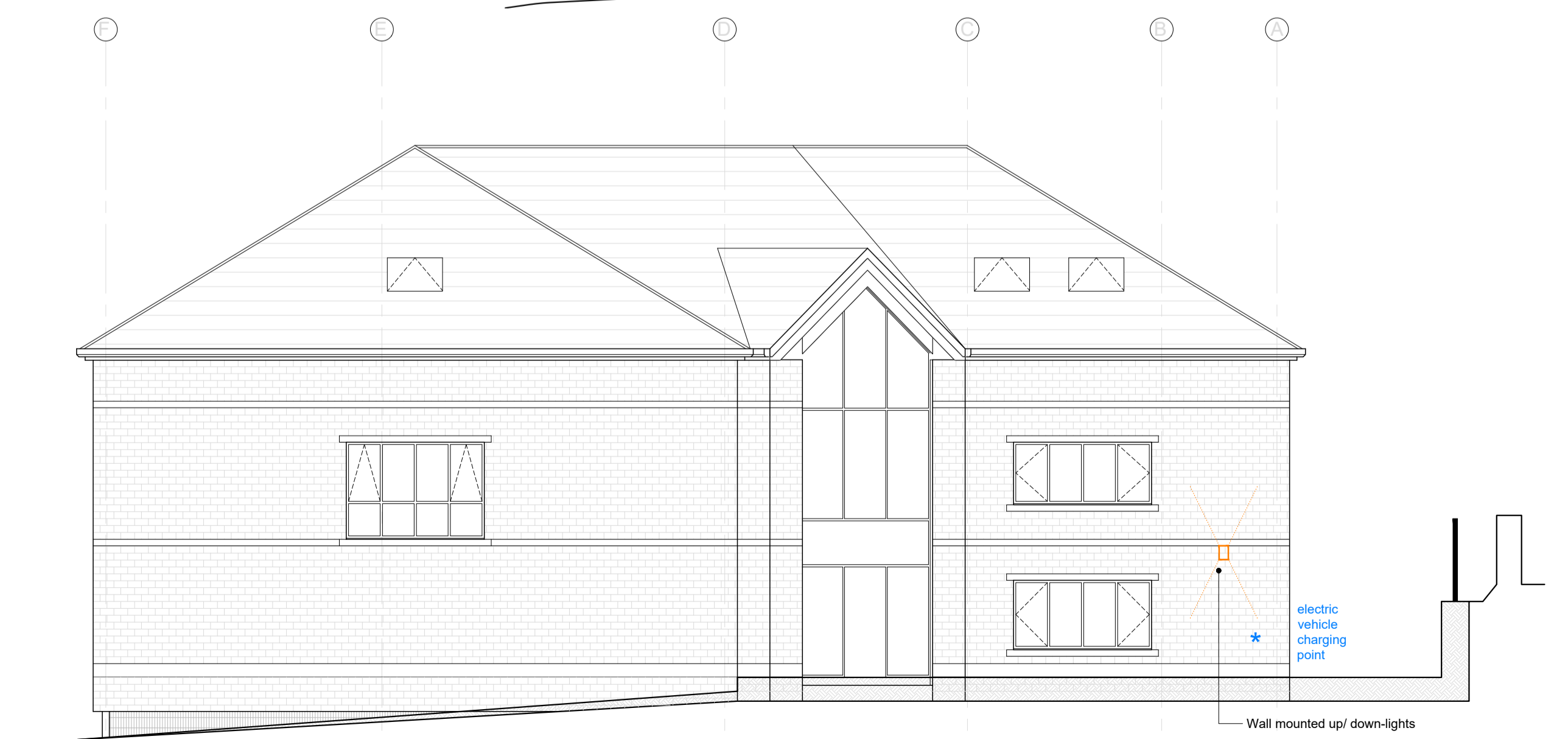

EAST ELEVATION
SCALE 1:100

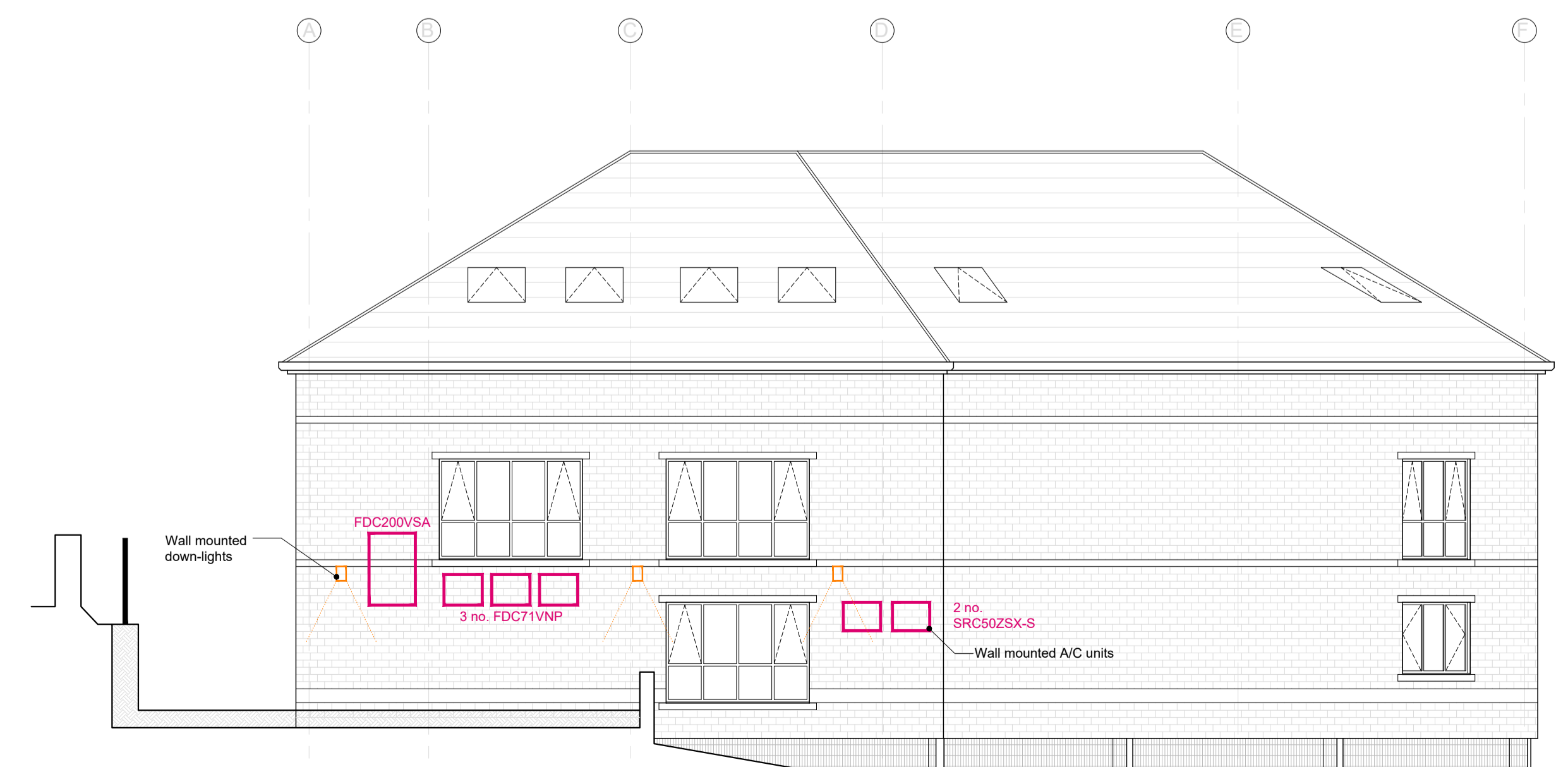

WEST ELEVATION
SCALE 1:100

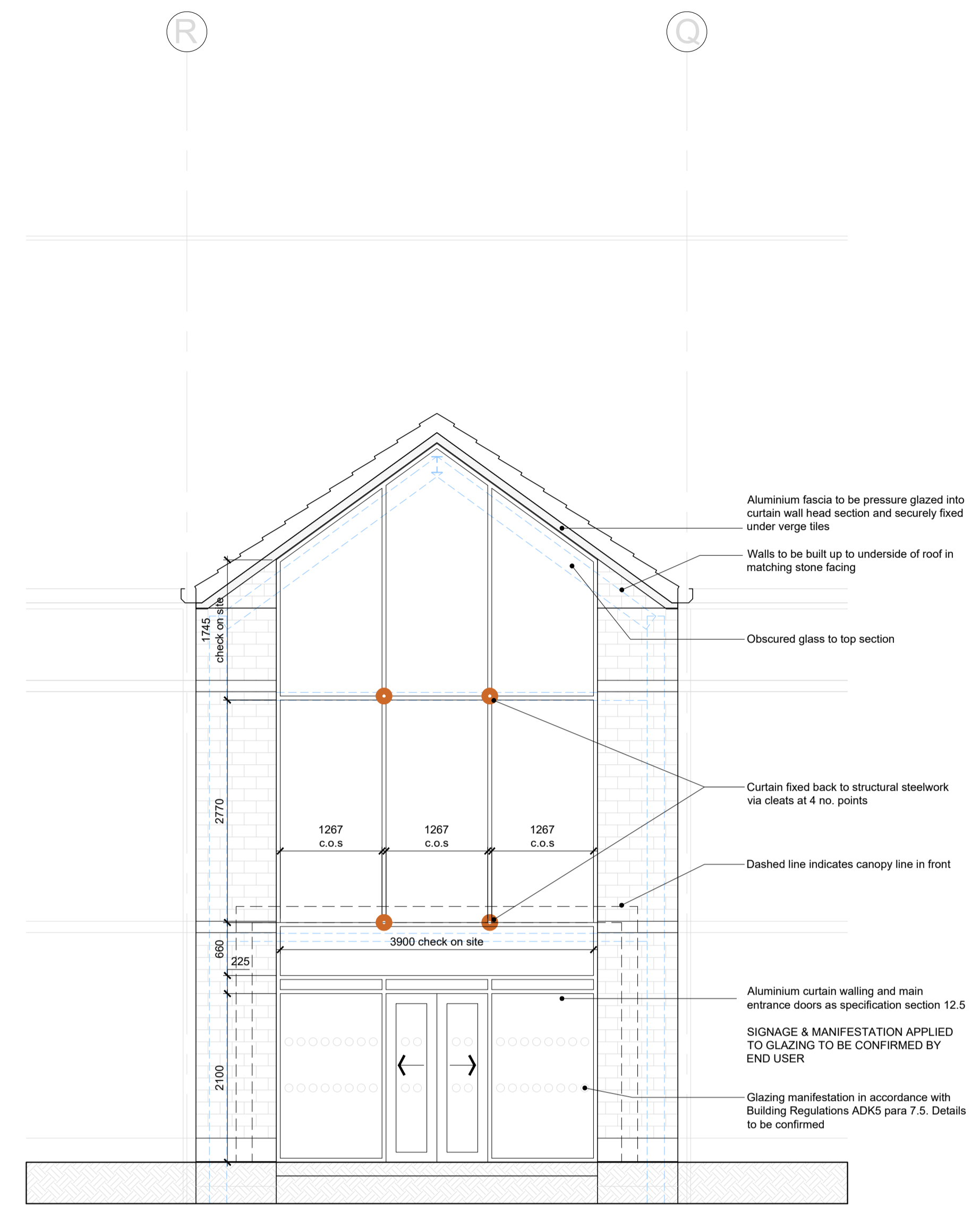

NORTH EAST ELEVATION (MAIN ENTRANCE)
SCALE 1:50

Rev D -10/03/20- A/C unit positions amended
 Rev C -26/02/20- Atrium curtain walling setout amended
 Rev B -17/12/19- External lighting and A/C units indicated
 Rev A -06/12/19- Atrium glazing amended

CONSTRUCTION DRAWING

Rev | Description | Date | By | App'd



Client
 Longwood Property Management (UK) Ltd

Project
 Office Development at Imperial Mills Site,
 Longwood Road, Huddersfield

Drawing title
 Elevations

Drawn by CG	Date Oct '19	App'd -
Drawing no. (AL)205	Project no. 18.1058	Scale @ A1 1:100/50
		Rev D