

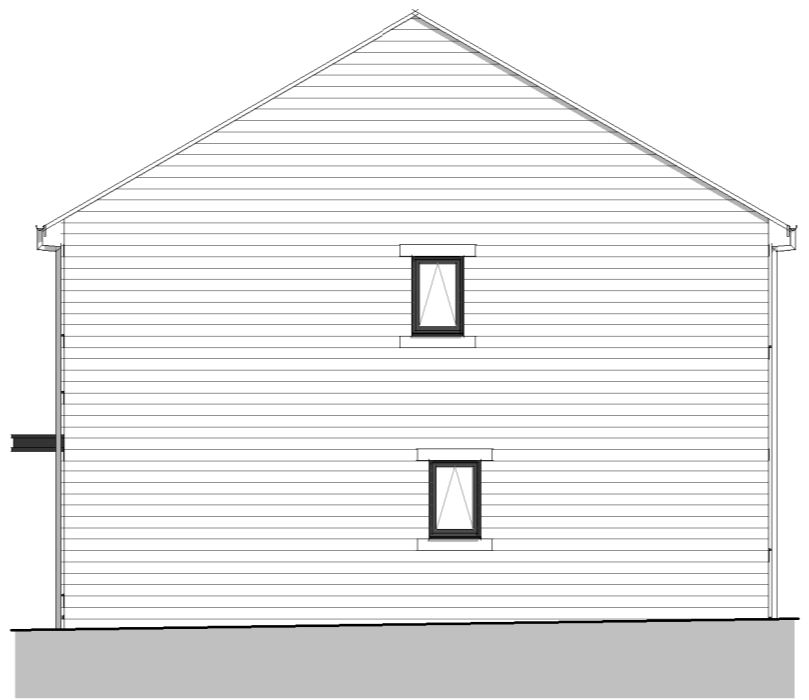

Plot 4 to 6 Front Elevation
1 : 100

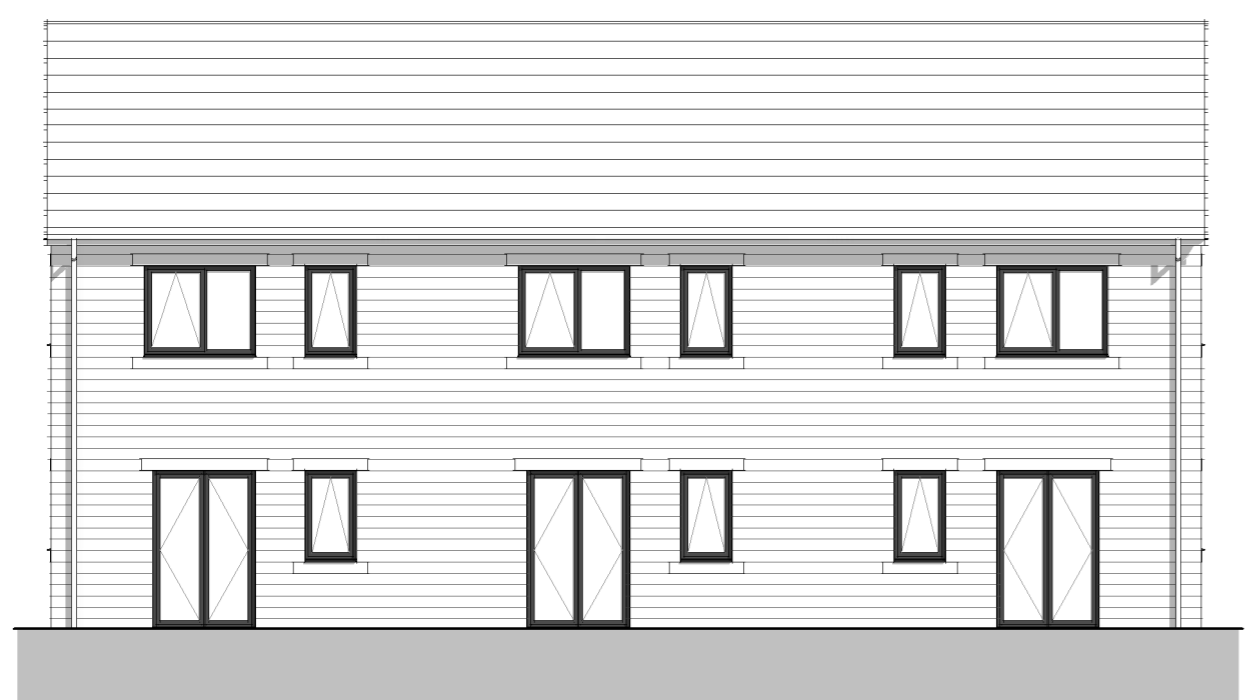

Plot 4 Side Elevation
1 : 100



Plot 4 to 6 Rear Elevation
1 : 100

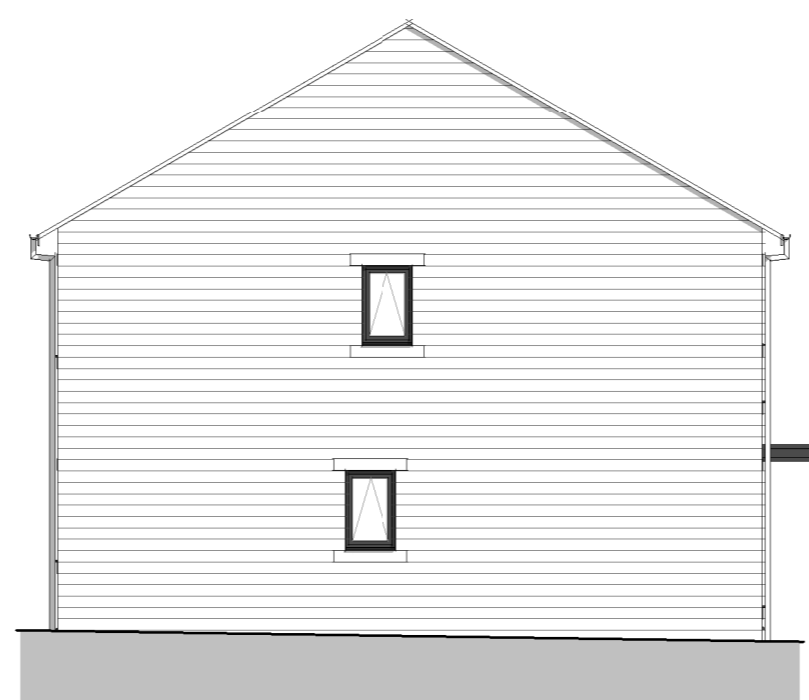

Plot 6 Side Elevation
1 : 100

Materials Legend

- Main Facade: Coursed Artificial Stone
- Roof: Thin Edge Concrete Tile (Grey)
- Heads and Cills: Artificial Stone
- Windows: UPVC (Grey)
- Doors: Composite Door Set (Grey)
- Soffit & Fascia: UPVC (Black)
- Rainwater Goods: UPVC (Black)

FFLs of plots are subject to further detailed design

Lower pane to deep windows at 1st Floor Level to be obscure

P1 17.12.20 MAI RPM Bays added to 3Bed 2 storey units. Heads and cills added to all units. Render omitted.

Rev:	Date:	Drawn:	Checked:	Description:

Suitability: **PL** Planning

PLANE STREET

PLOTS 4 TO 6 PLANS AND ELEVATIONS

Location:
PLANE STREET
HUDDERSFIELD

Client:
ACCENT HOUSING GROUP

UPRN	Originator	Zone	Level	Type	Role	Series/Number	Revision:
						PLNST-WBA-XX-ZZ-DR-A-PL04	P1
Date:	Drawn:	Checked:	Scale: @A2	Int Job No:			
01/24/20	MAI	RPM	1 : 100	4039_06			

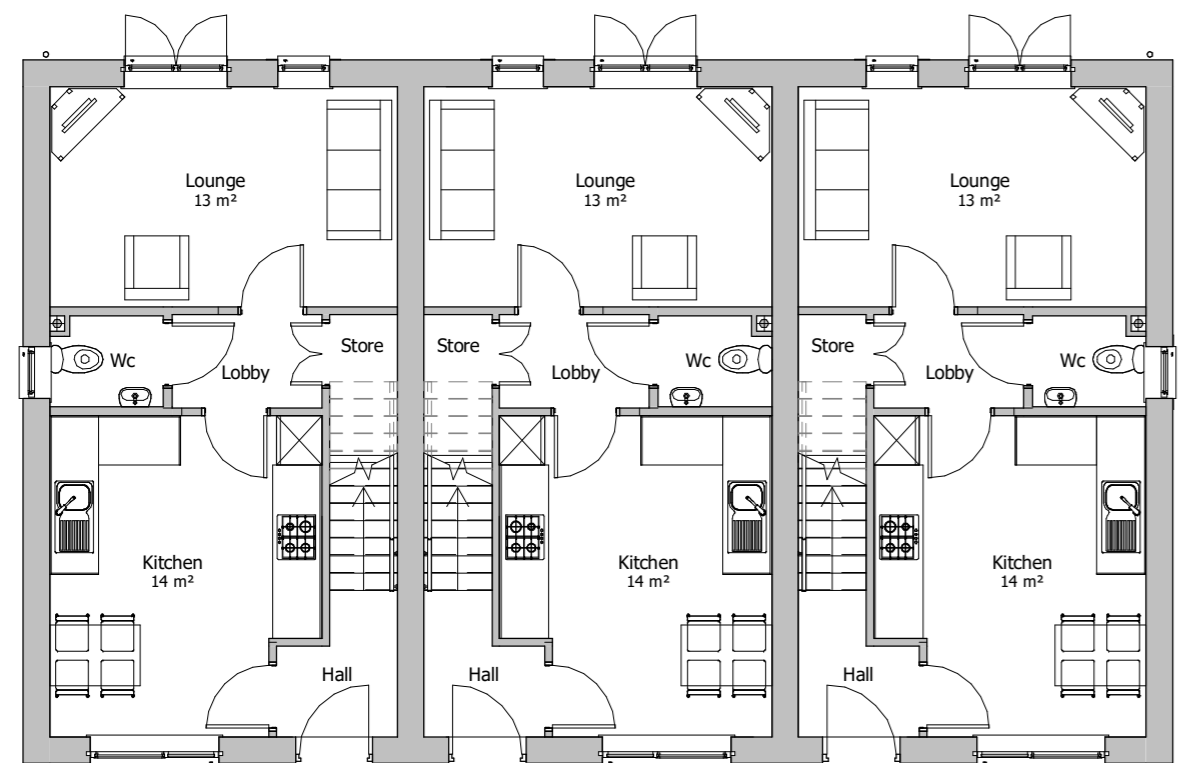

Plots 4 to 6 Ground Floor Plan
1 : 100

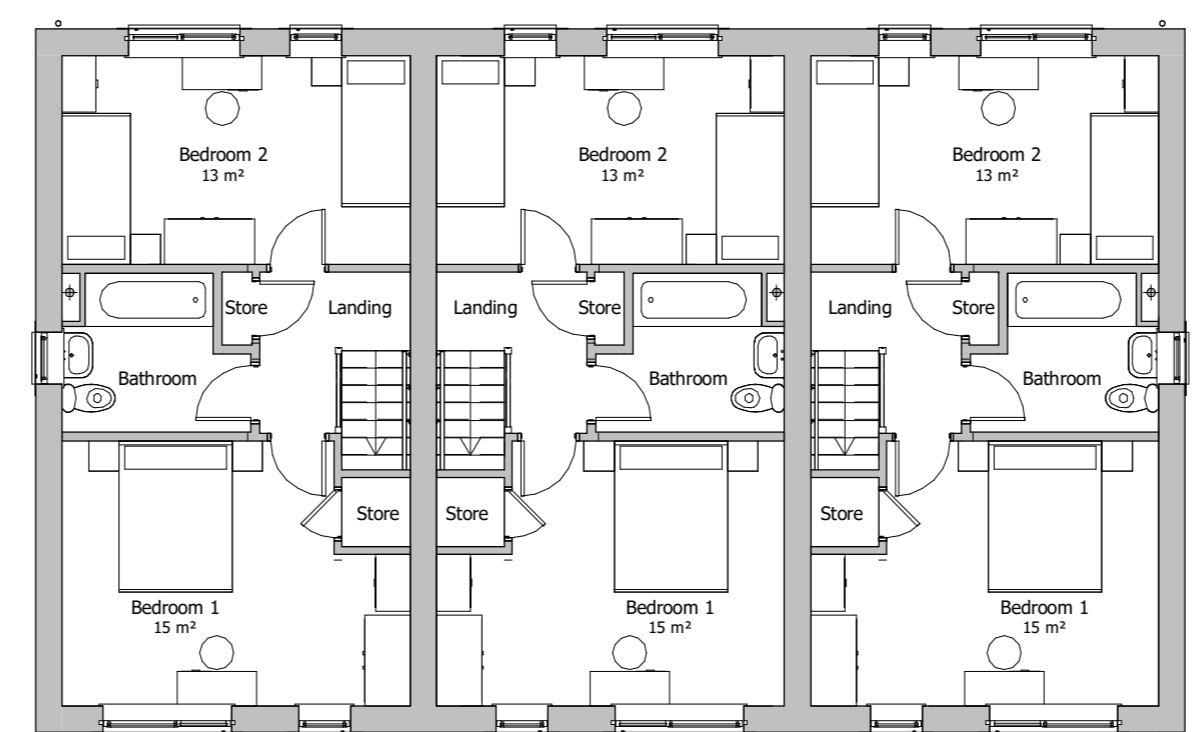

Plots 4 to 6 First Floor Plan
1 : 100

WATSON BATTY ARCHITECTS

Shires House, Shires Road
Guiseley, Leeds LS20 8EU
Leeds | Loughborough

T: 01943 876 665
E: enquiries@watsonbatty.com
W: www.watsonbatty.com



FUTURE BUILT