

Plots 16 to 18 First Floor Plan  
1 : 100

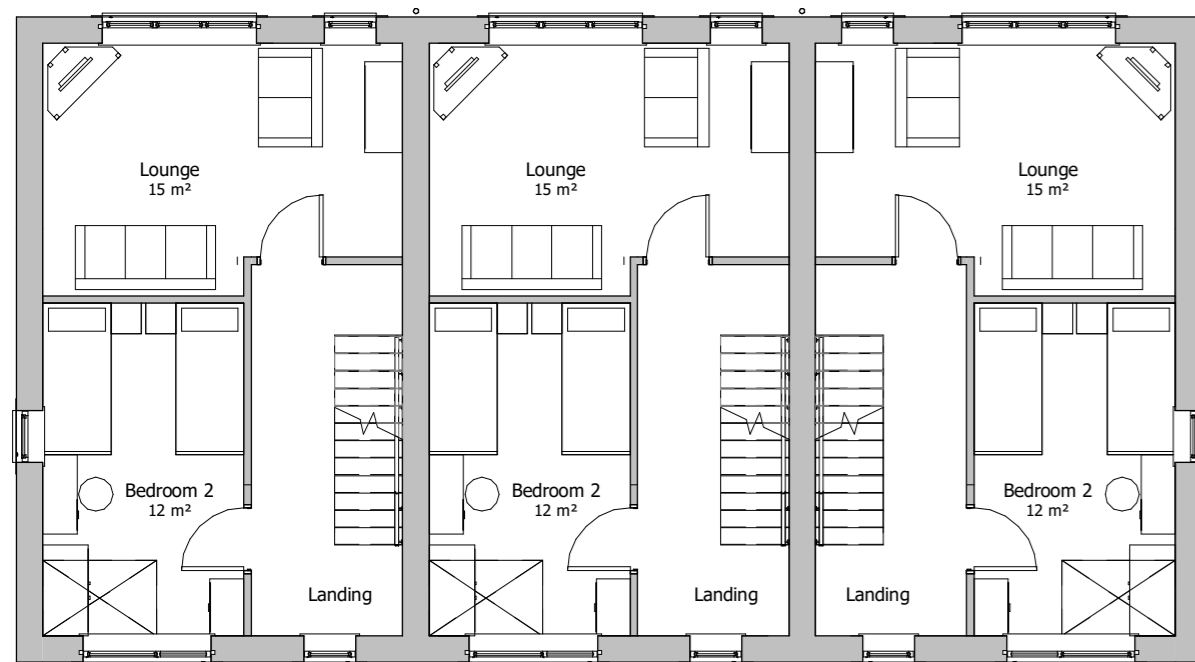

Plots 16 to 18 Upper Ground Floor Plan  
1 : 100

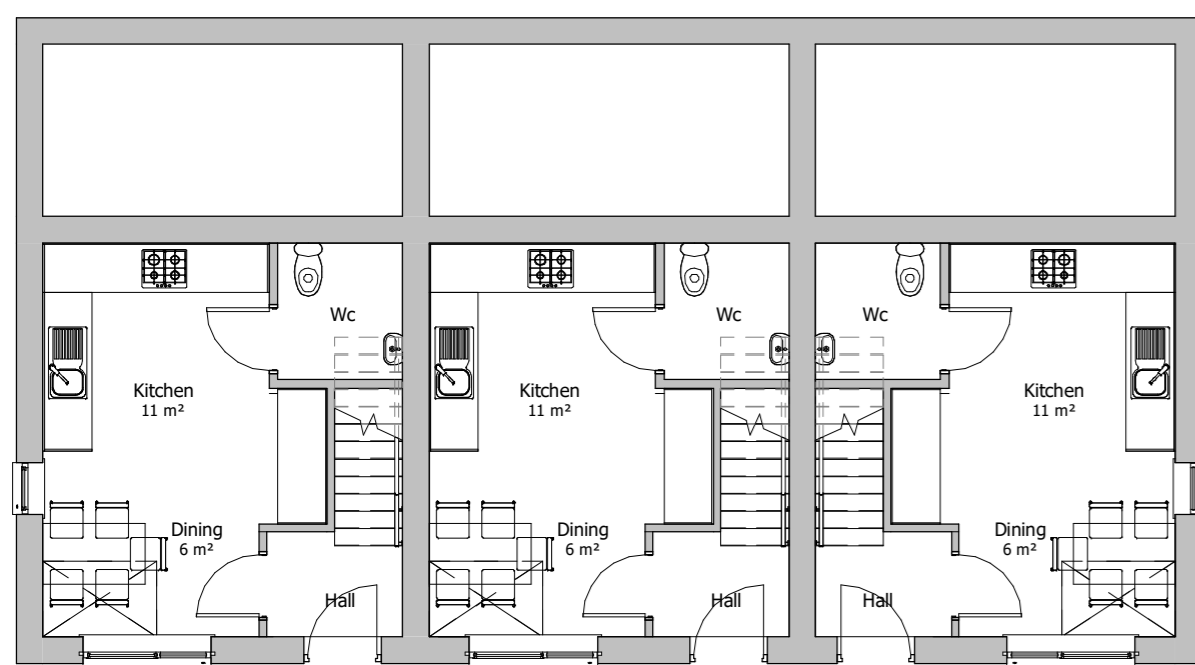

Plots 16 to 18 Lower Ground Floor Plan  
1 : 100



Plot 16 to 18 Front Elevation  
1 : 100



Plot 16 to 18 Rear Elevation  
1 : 100

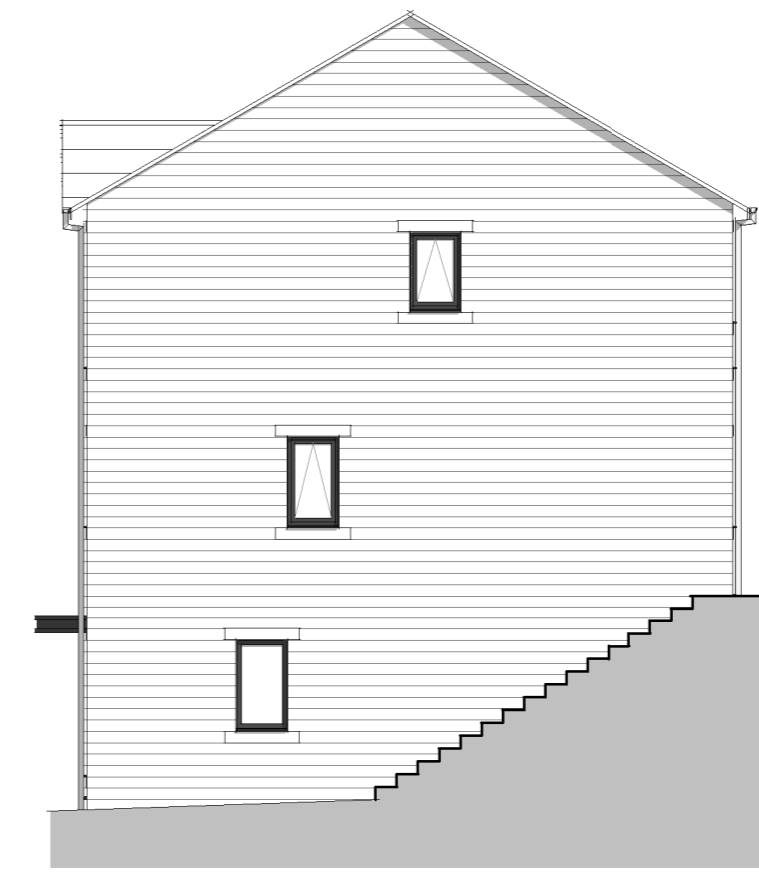

Plot 16 Side Elevation  
1 : 100

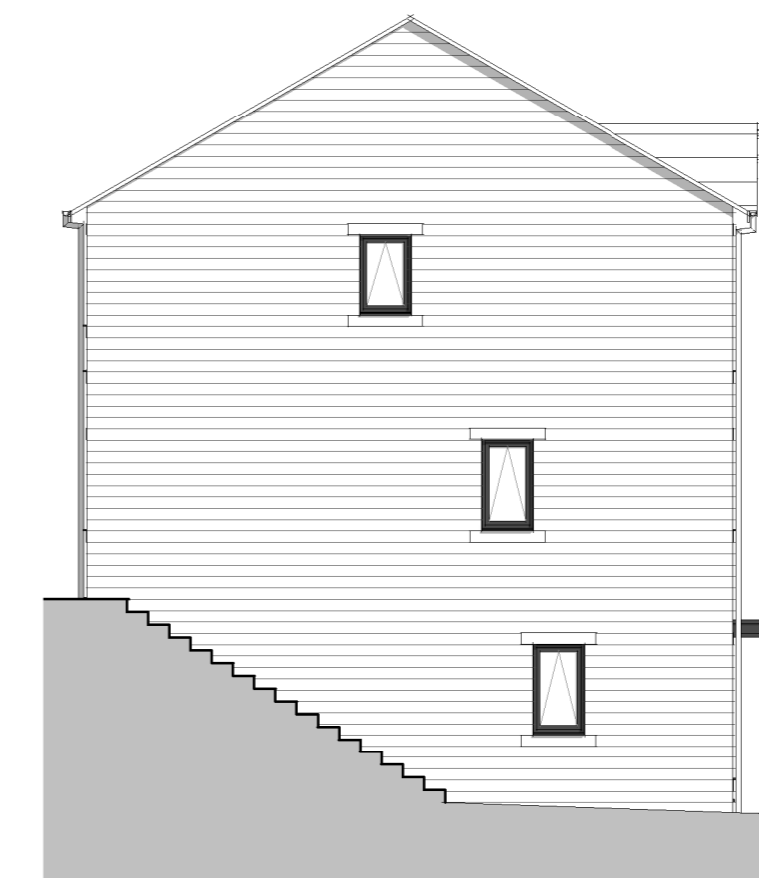

Plot 18 Side Elevation  
1 : 100

**Materials Legend**

Main Facade: Coursed Artificial Stone  
 Roof: Thin Edge Concrete Tile (Grey)  
 Heads and Cills: Artificial Stone  
 Windows: UPVC (Grey)  
 Doors: Composite Door Set (Grey)  
 Soffit & Fascia: UPVC (Black)  
 Rainwater Goods: UPVC (Black)

FFLs of plots are subject to further detailed design

Lower pane to deep windows at 1st Floor Level to be obscure

P1 17.12.20 MAI RPM Bays added to 3Bed 2 storey units. Heads and cills added to all units. Render omitted.

Rev:	Date:	Drawn:	Checked:	Description:
Suitability:		Description:		
PL		Planning		

PLANE STREET

**PLOTS 16 TO 18 PLANS AND ELEVATIONS**

Location:  
 PLANE STREET  
 HUDDERSFIELD

Client:  
 ACCENT HOUSING GROUP

UPRN	Originator	Zone	Level	Type	Role	Series/Number	Revision:
						PLNST-WBA-XX-ZZ-DR-A-PL08	P1
Date:	Drawn:	Checked:	Scale:	@A2	Int Job No:		
01/24/20	MAI	RPM	1 : 100		4039_06		

**WATSON BATTY ARCHITECTS**

Shires House, Shires Road  
 Guiseley, Leeds LS20 8EU  
 Leeds | Loughborough

T: 01943 876 665  
 E: enquiries@watsonbatty.com  
 W: www.watsonbatty.com

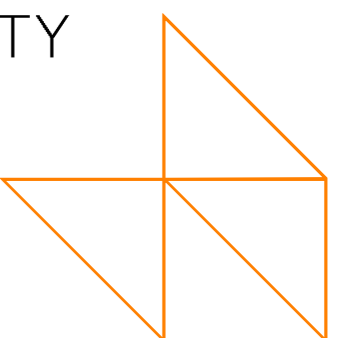

FUTURE BUILT