

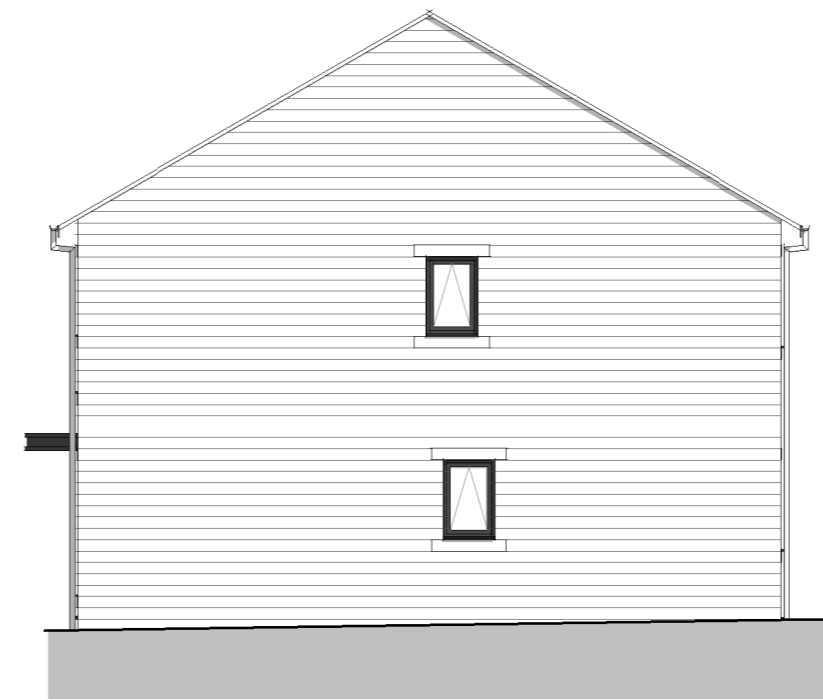

Plot 9 to 12 Front Elevation  
1 : 100

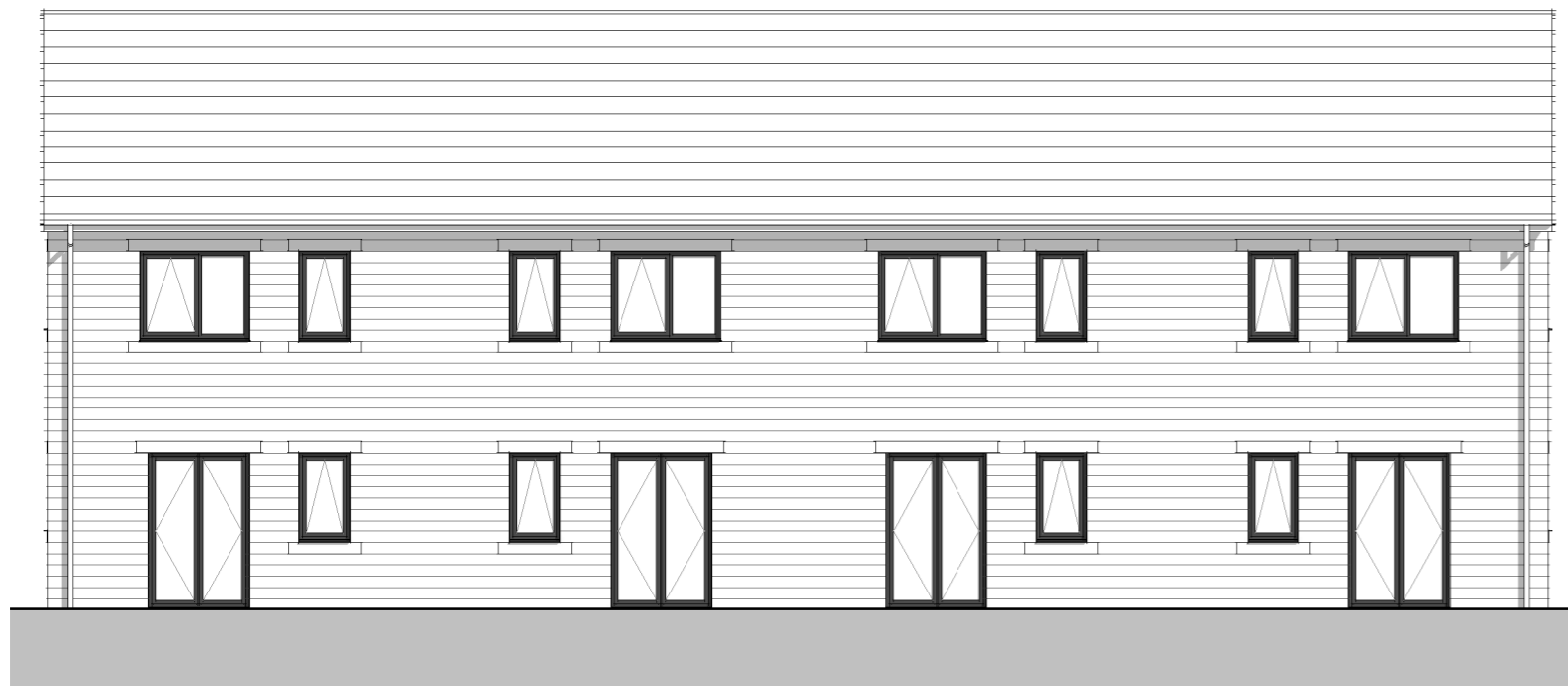

Plot 9 Side Elevation  
1 : 100



Plot 9 to 12 Rear Elevation  
1 : 100

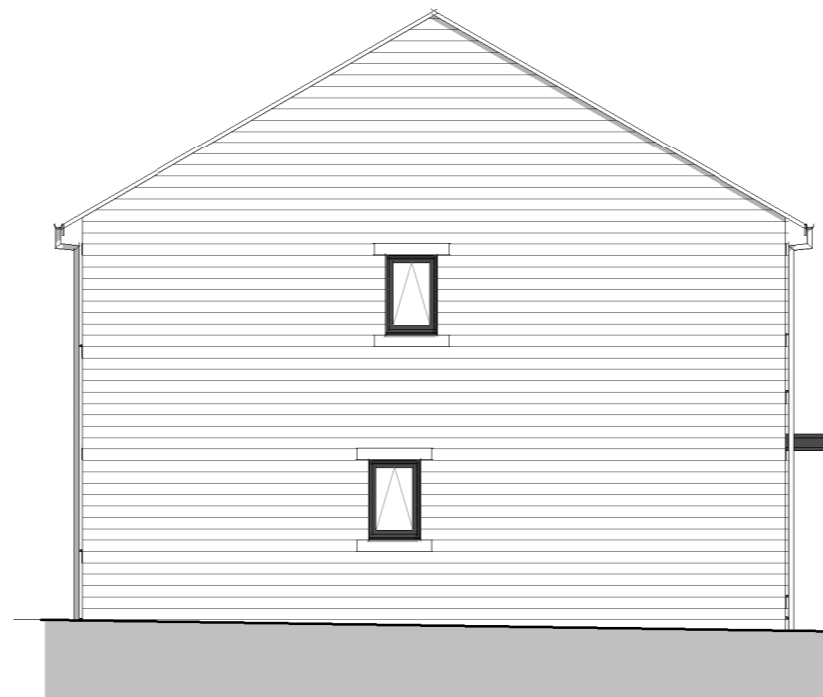

Plot 12 Side Elevation  
1 : 100

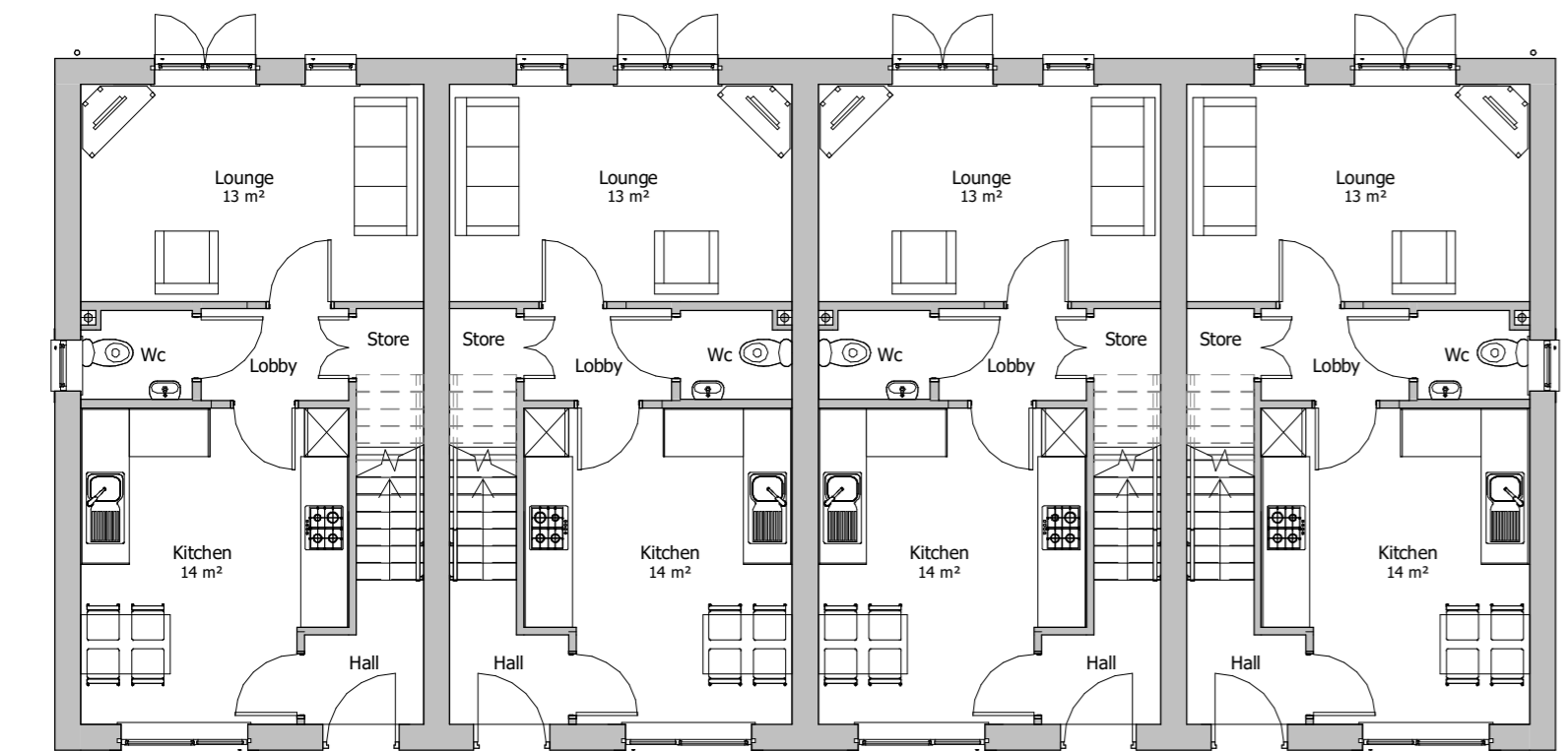

Plots 9 to 12 Ground Floor Plan  
1 : 100

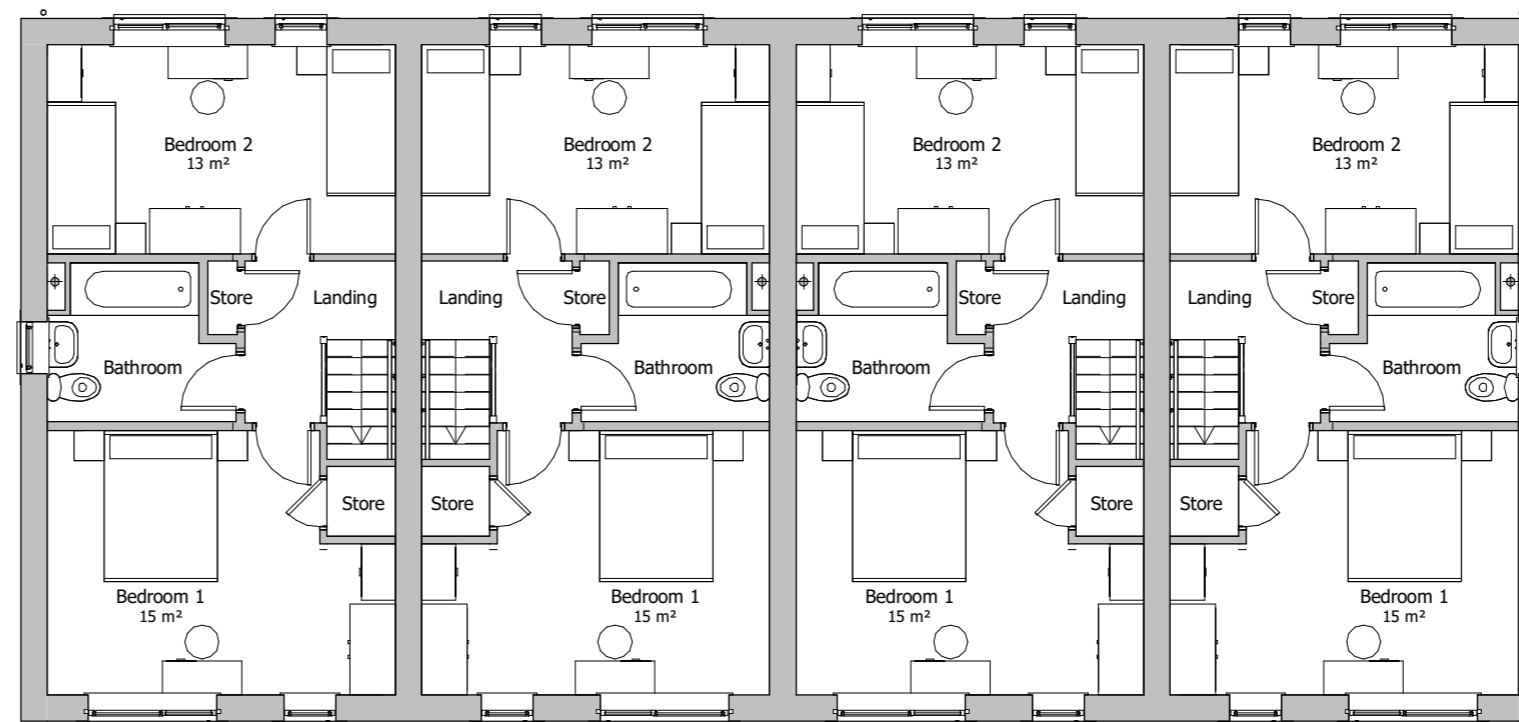

Plots 9 to 12 First Floor Plan  
1 : 100

**Materials Legend**

Main Facade: Coursed Artificial Stone  
 Roof: Thin Edge Concrete Tile (Grey)  
 Heads and Cills: Artificial Stone  
 Windows: UPVC (Grey)  
 Doors: Composite Door Set (Grey)  
 Soffit & Fascia: UPVC (Black)  
 Rainwater Goods: UPVC (Black)

FFLs of plots are subject to further detailed design

Lower pane to deep windows at 1st Floor Level to be obscure

P1 17.12.20 MAI RPM Bays added to 3Bed 2 storey units. Heads and cills added to all units. Render omitted.

Rev:	Date:	Drawn:	Checked:	Description:
PL				Planning

**PLANE STREET**

**PLOTS 9 TO 12 PLANS AND ELEVATIONS**

Location:  
 PLANE STREET  
 HUDDERSFIELD

Client:  
 ACCENT HOUSING GROUP

UPRN	Originator	Zone	Level	Type	Role	Series/Number	Revision:
						PLNST-WBA-XX-ZZ-DR-A-PL06	P1
Date:	Drawn:	Checked:	Scale:	@A2	Int Job No:		
01/23/20	MAI	RPM	1 : 100		4039_06		

**WATSON BATTY ARCHITECTS**

Shires House, Shires Road  
 Guiseley, Leeds LS20 8EU  
 Leeds | Loughborough

T: 01943 876 665  
 E: enquiries@watsonbatty.com  
 W: www.watsonbatty.com

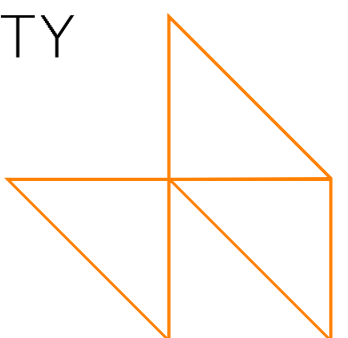

FUTURE BUILT