

Materials Legend

Main Facade: Coursed Artificial Stone
 Roof: Thin Edge Concrete Tile (Grey)
 Heads and Cills: Artificial Stone
 Windows: UPVC (Grey)
 Doors: Composite Door Set (Grey)
 Soffit & Fascia: UPVC (Black)
 Rainwater Goods: UPVC (Black)

FFLs of plots are subject to further detailed design

Lower pane to deep windows at 1st Floor Level to be obscure

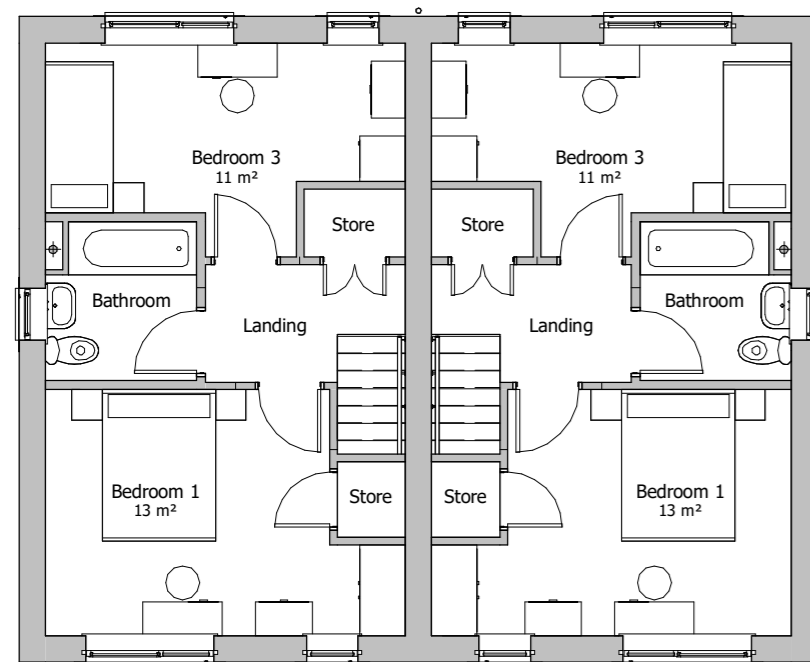

Plots 19 and 20 First Floor Plan
1 : 100

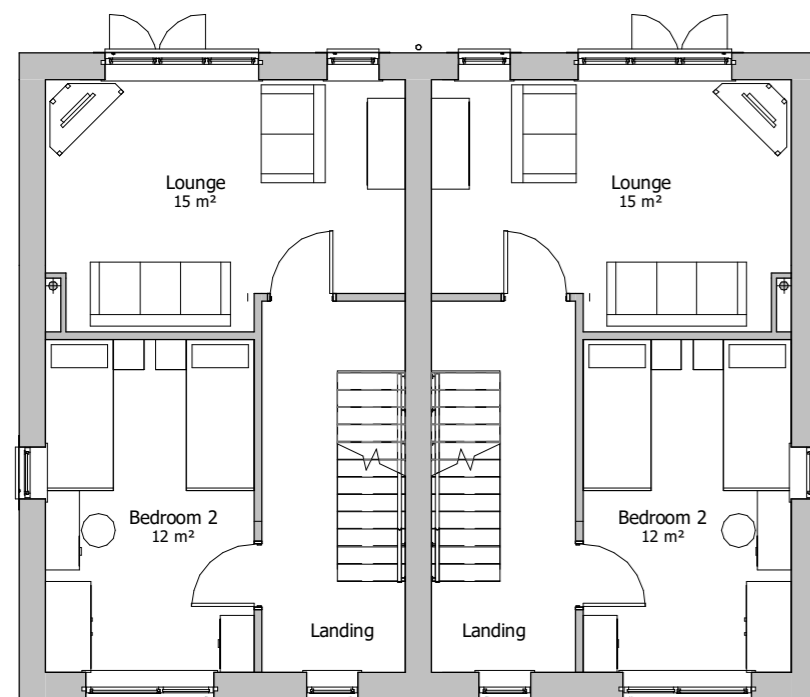

Plots 19 and 20 Upper Ground Floor Plan
1 : 100

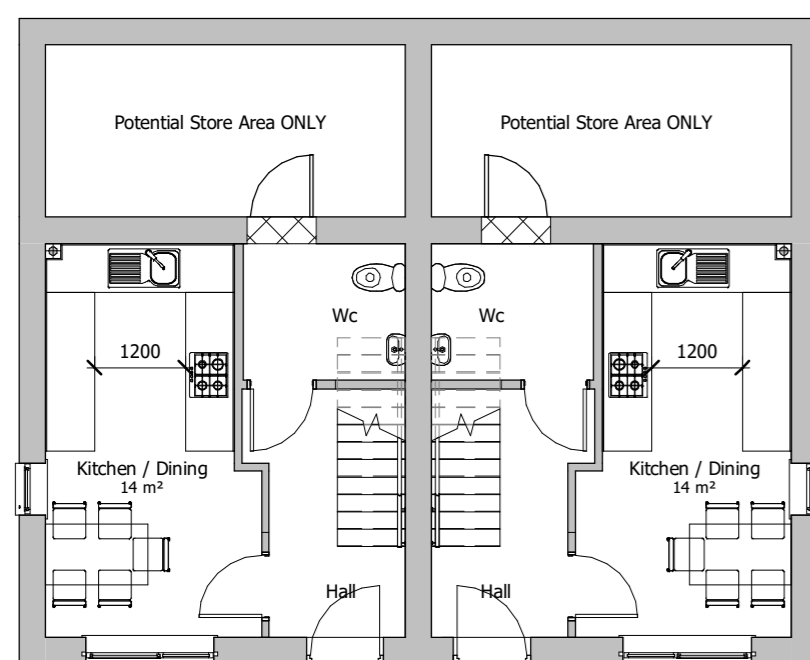

Plots 19 and 20 Lower Ground Floor Plan
1 : 100



Plot 19 & 20 Front Elevations
1 : 100

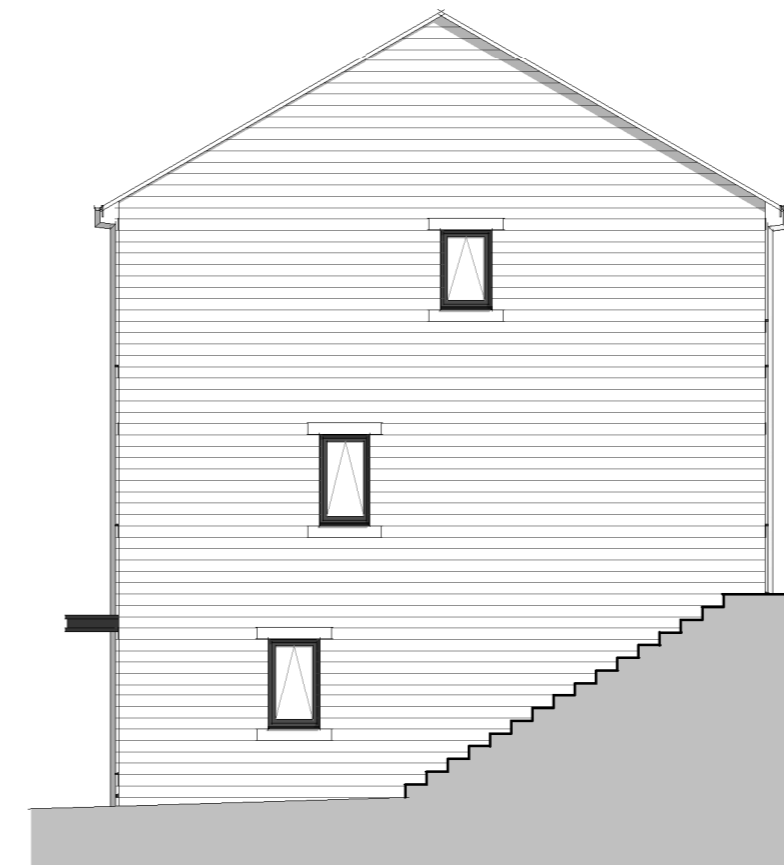

Plot 19 Side Elevation
1 : 100



Plot 19 & 20 Rear Elevation
1 : 100

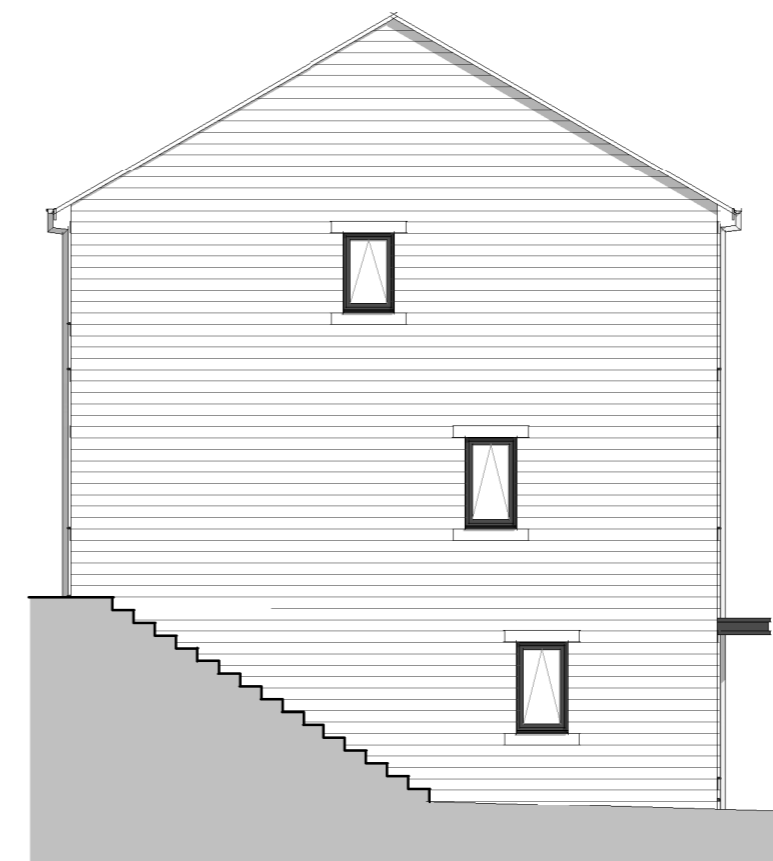

Plot 20 Side Elevation
1 : 100

P1 17.12.20 MAI RPM Bays added to 3Bed 2 storey units. Heads and cills added to all units. Render omitted.

Rev:	Date:	Drawn:	Checked:	Description:
Suitability:		PL Planning		

PLANE STREET
 PLOTS 19 AND 20 PLANS AND ELEVATIONS
 Location:
 PLANE STREET
 HUDDERSFIELD

Client:
 ACCENT HOUSING GROUP

UPRN	Originator	Zone	Level	Type	Role	Series/Number	Revision:
						PLNST-WBA-XX-ZZ-DR-A-PL09	P1
Date:	Drawn:	Checked:	Scale:	@A2	Int Job No:		
01/24/20	MAI	RPM	1 : 100		4039_06		

WATSON BATTY ARCHITECTS

Shires House, Shires Road
 Guiseley, Leeds LS20 8EU
 Leeds | Loughborough

T: 01943 876 665
 E: enquiries@watsonbatty.com
 W: www.watsonbatty.com

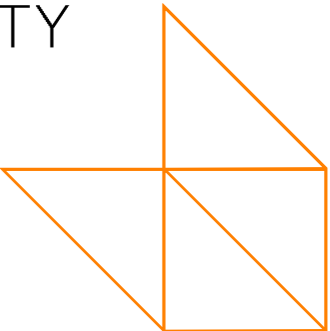

FUTURE BUILT