

| Notes  |      |       |             |
|--|------|-------|-------------|
| Figured dimensions only to be taken from this drawing.<br>Do not scale. If in doubt ask. |      |       |             |
| Rev  | Date | Drawn | Description |
|  |      | ZY    |             |

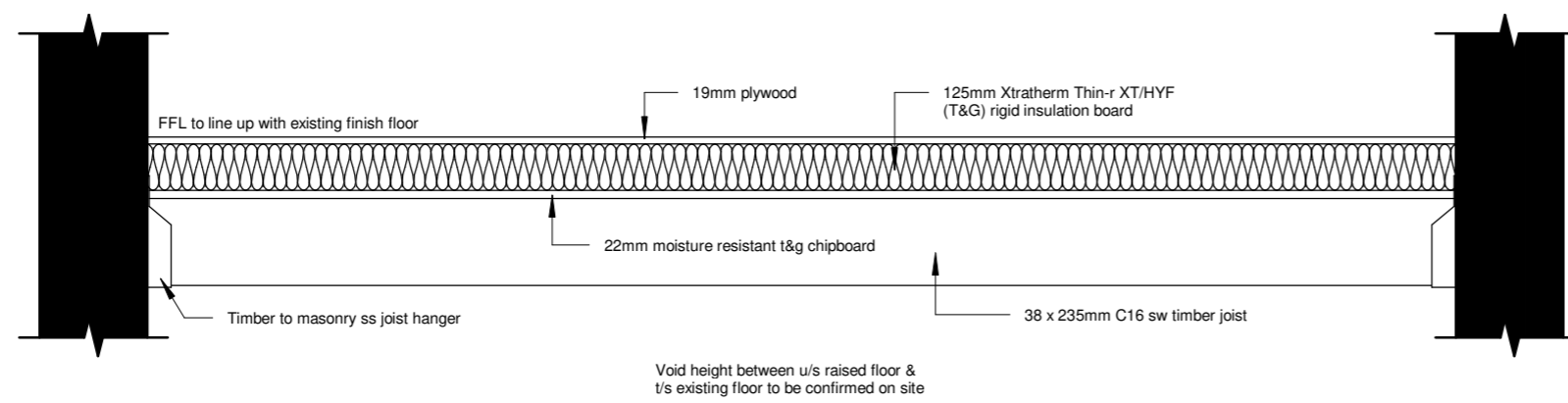

**RAISED FLOOR DETAIL**  
1 : 20

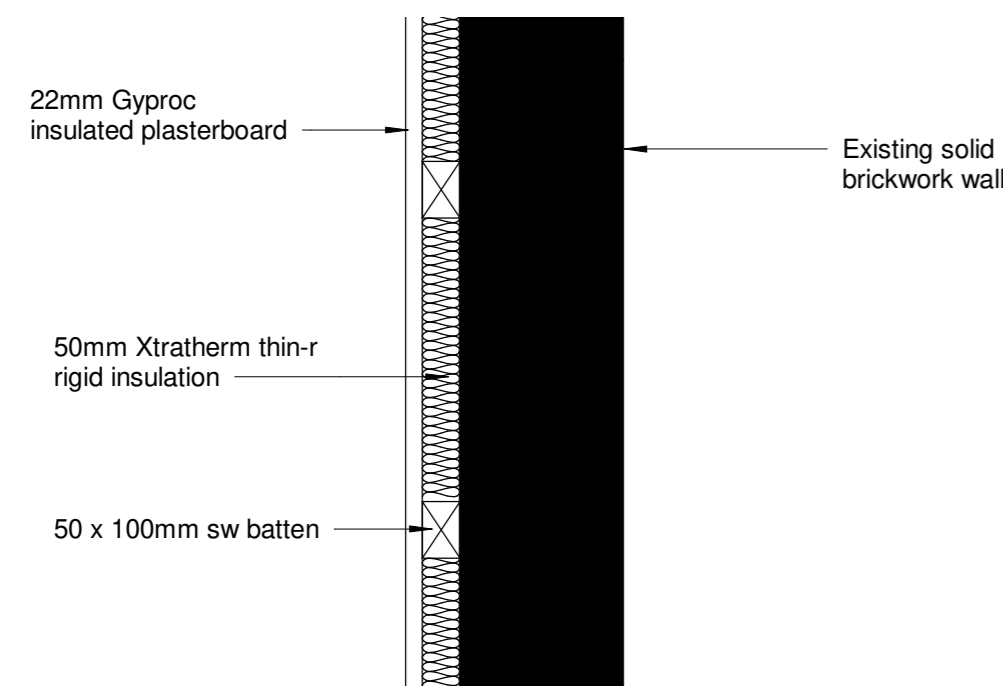

**EXISTING PARTY WALL INSULATION**  
1 : 10

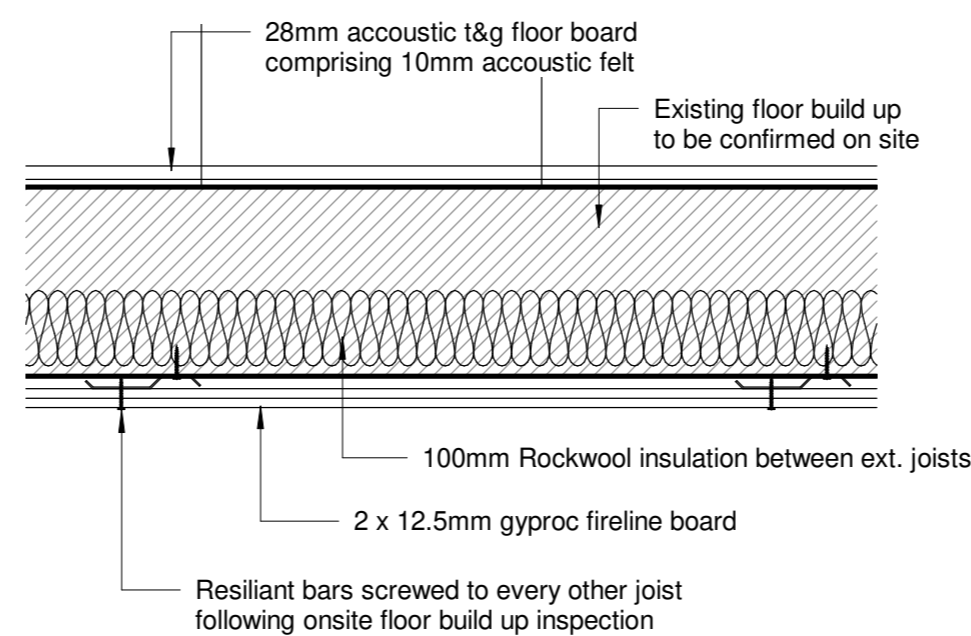

**SEPARATING FLOOR**  
1 : 10

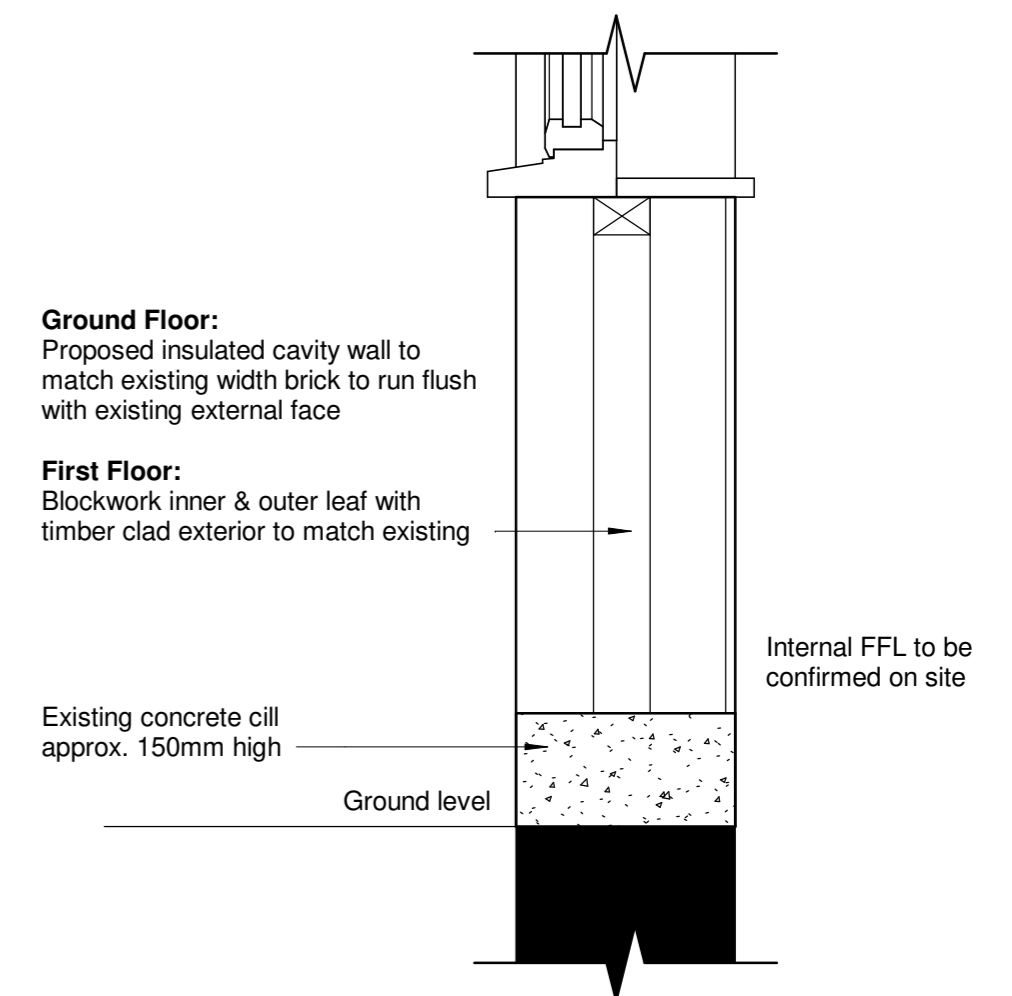

**Timber window panel detail**  
1 : 10

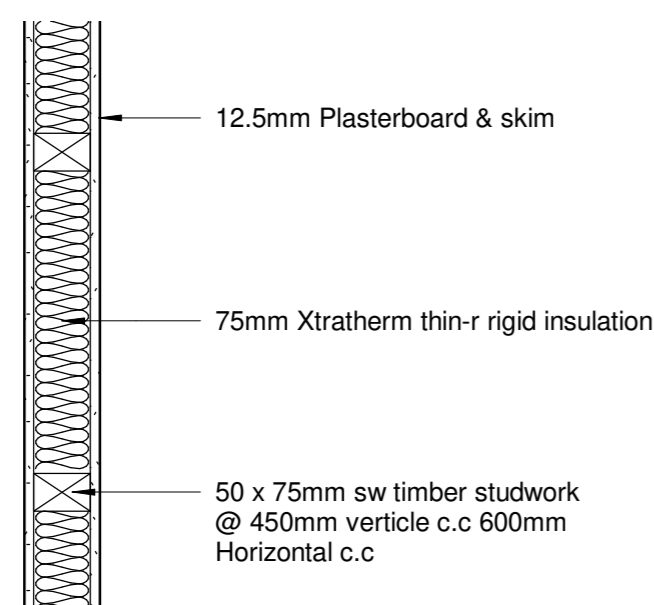

**INT. PARTITION DETAIL**  
1 : 10

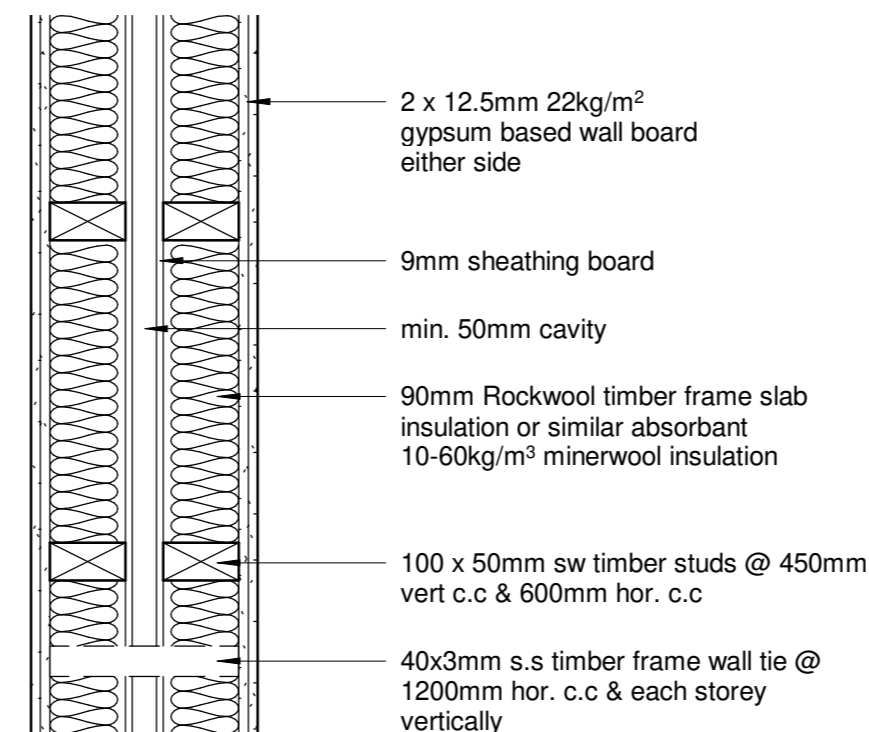

**ROBUST DETAIL V-WT-2**  
1 : 10

|   |        |                               |      |
|---|--------|-------------------------------|------|
| <b>MaxDesign</b>                                    |        |                               |      |
| Architecture   Planning   Consultancy               |        |                               |      |
| The White House, 278 Bawtry Road, Doncaster DN4 7PD |        |                               |      |
| t: 01302 867509                                     |        | m: 07734 939 044              |      |
| e: design@maxdesignconsultancy.co.uk                |        | w: maxdesignconsultancy.co.uk |      |
| status:   |        | Proposal                      |      |
| client:   |        | Owner                         |      |
| project:  |        | Glen Acre House               |      |
| title:  |        | Details                       |      |
| scale:  |        | date:                         |      |
| As indicated  |        | MAR 2020                      |      |
| project no.:  | drawn: | number:                       | rev: |
| 2020  | ZY     | 006                           |      |