

IF IN ANY DOUBT PLEASE ASK THE ARCHITECT FOR CLARIFICATION.
 DO NOT SCALE FROM DRAWING. ALL DIMENSIONS TO BE CHECKED ON SITE.
 THE COPYRIGHT FOR THESE DRAWINGS REMAINS THE PROPERTY OF THE ARCHITECT. THEY MUST NOT BE REPRODUCED IN ANY WAY WITHOUT THE ARCHITECTS PRIOR WRITTEN CONSENT.

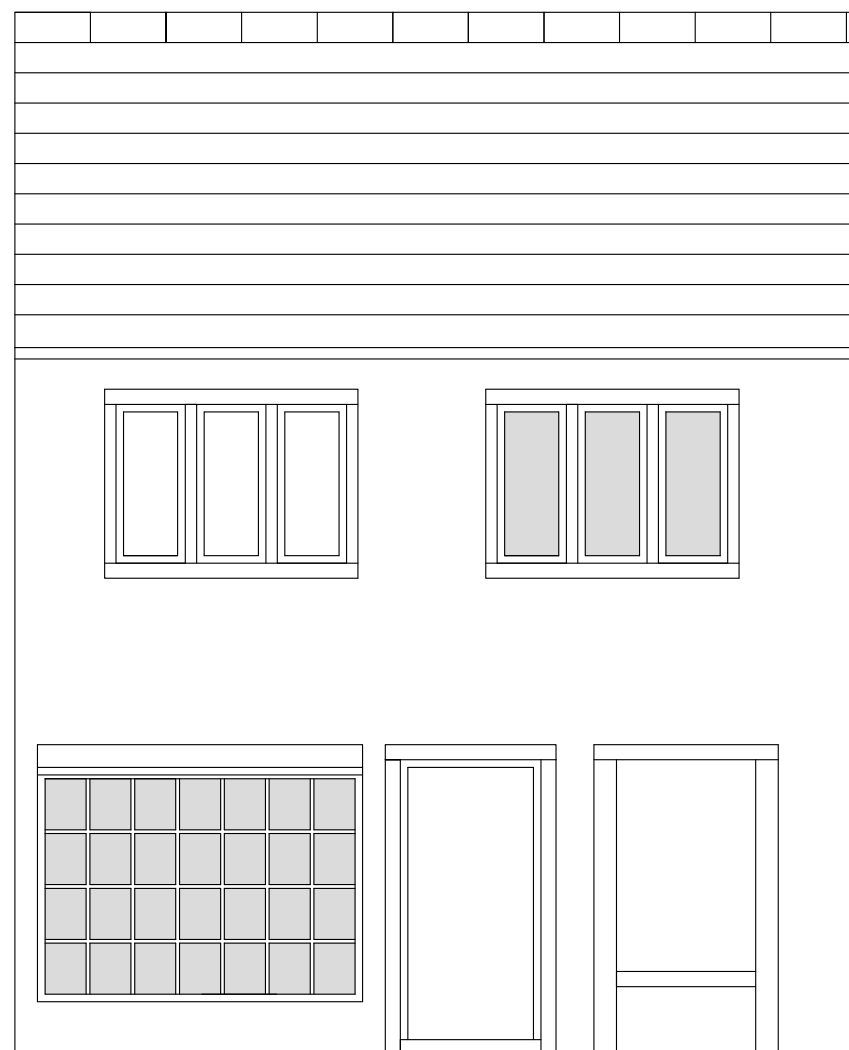

EXISTING FRONT ELEVATION

NEW SIGNAGE
 2200 x 950mm
 LIGHT GREY BACKGROUND
 DARK GREY LETTERING

NEW TIMBER FRAMED
 GLAZED WINDOW
 FLUSH TO WALL
 (PROFILE 1)
 65MM WINDOW FRAME

NEW TIMBER FRAMED
 GLAZED DOOR
 (PROFILE 2)
 65MM DOOR FRAME
 110MM VERTICAL SPACING
 220MM HORIZONTAL SPACING



PROPOSED FRONT ELEVATION

2 SWAN NECK LIGHTS

NEW TIMBER FRAMED
 GLAZED WINDOW WITH
 BOTTOM OPENING
 (PROFILE 3)
 35MM OUTER FRAME
 65MM WINDOW FRAME



**NORTHERN
 DESIGN
 PARTNERSHIP**
 Chartered Architects

THE CHAPEL
 MILLMOOR ROAD
 MELTHAM
 HUDDERSFIELD HD9 5JU
 TELEPHONE (01484) 854848
 FAX (01484) 854949

CLIENT
 MISS G. ELLIS
 C/O MR & MRS A WATSON

PROJECT
 PROPOSED ALTERATIONS TO
 16 HOLMFIRTH ROAD
 MELTHAM

DRAWING TITLE
 EXISTING AND PROPOSED
 ELEVATIONS

Rev.	Notes	Date	Drawn
A	DOOR & WINDOW FRAME SIZES ADDED	01/06/20	MG

SCALE 1:50 AT A3 06.20 M.G.

PROJECT No.	DRAWING No.	Rev.
2030	01	A