

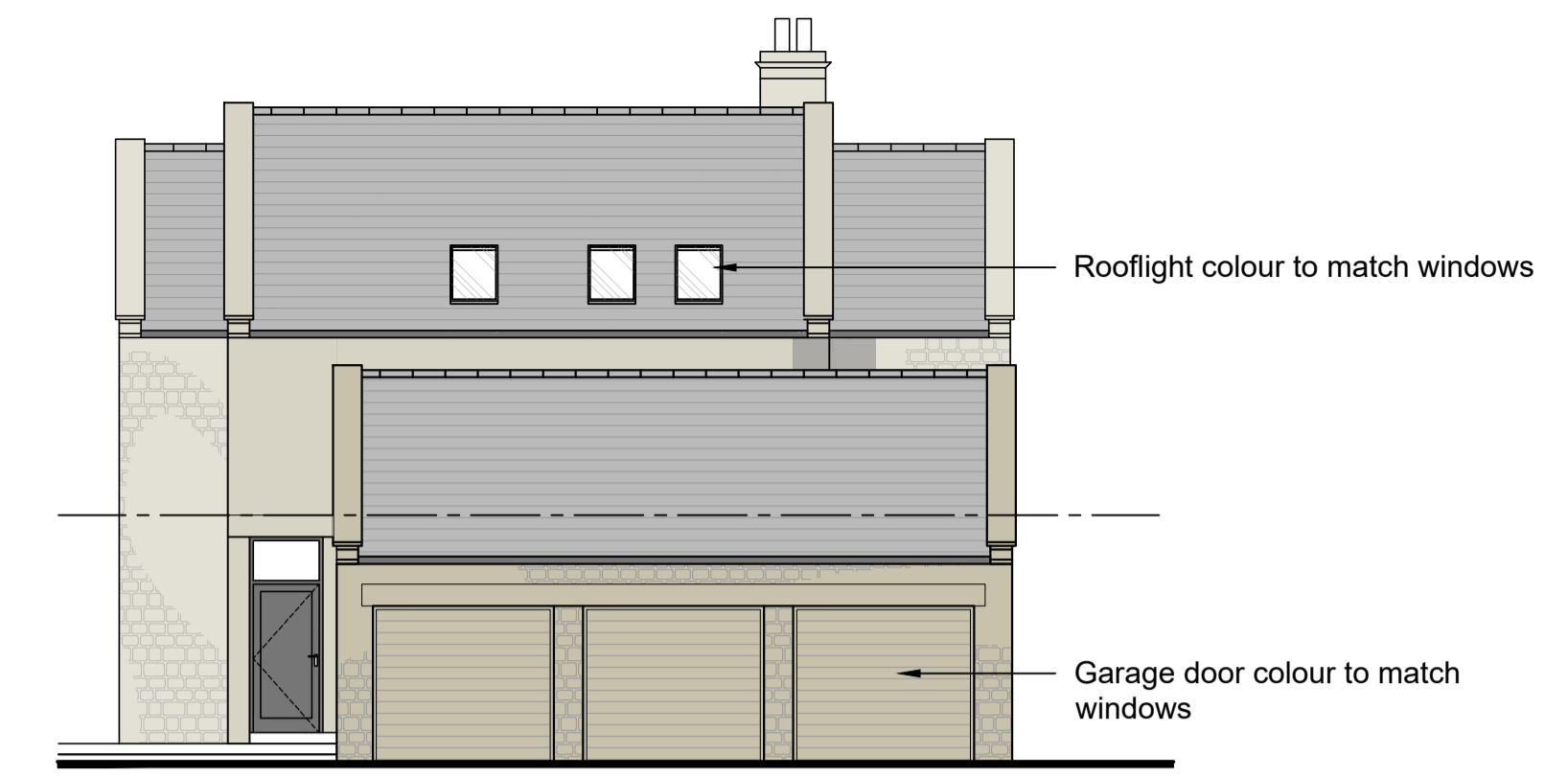

FRONT ELEVATION



SIDE ELEVATION



SIDE ELEVATION

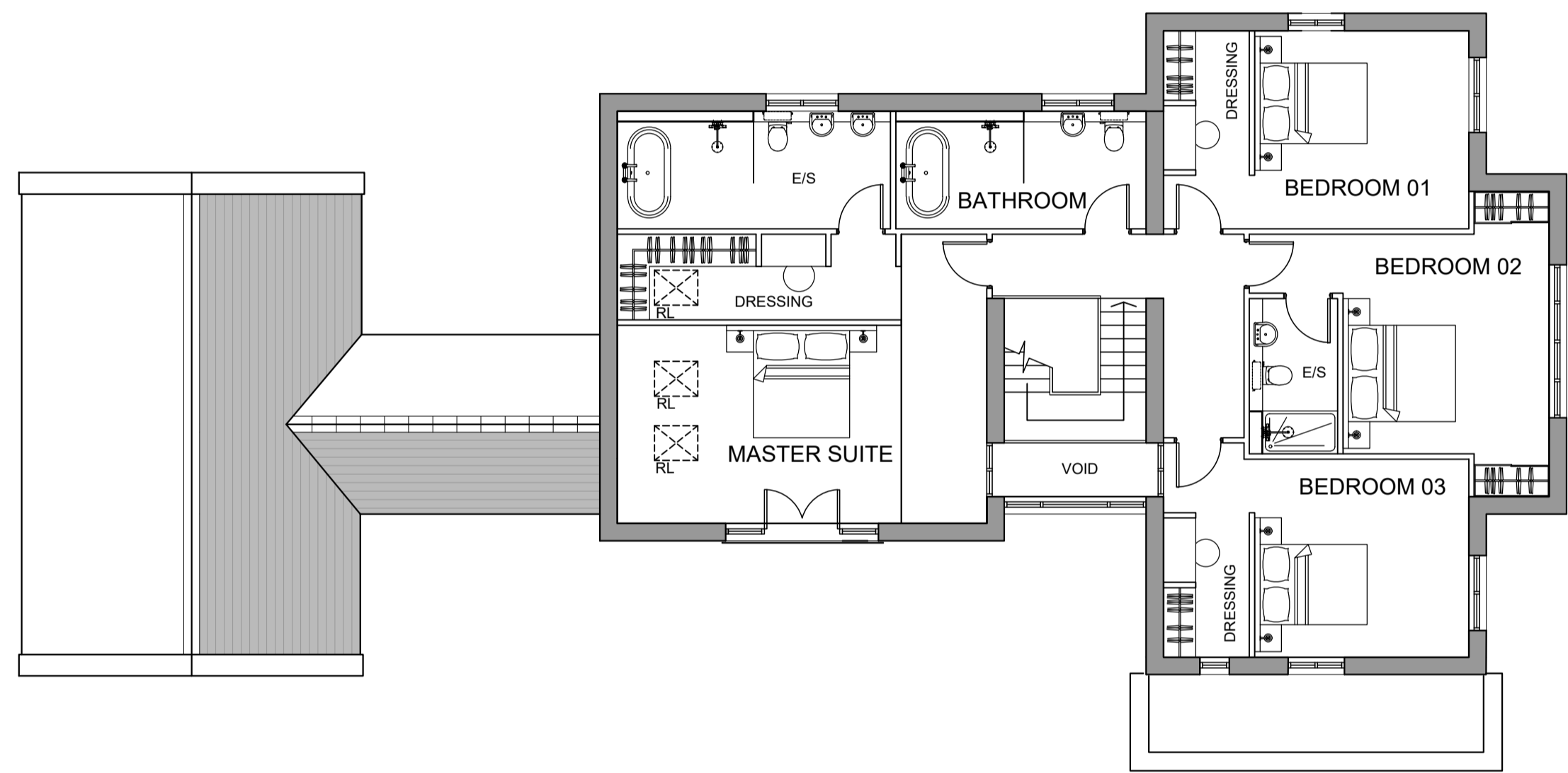

FIRST FLOOR PLAN



REAR ELEVATION

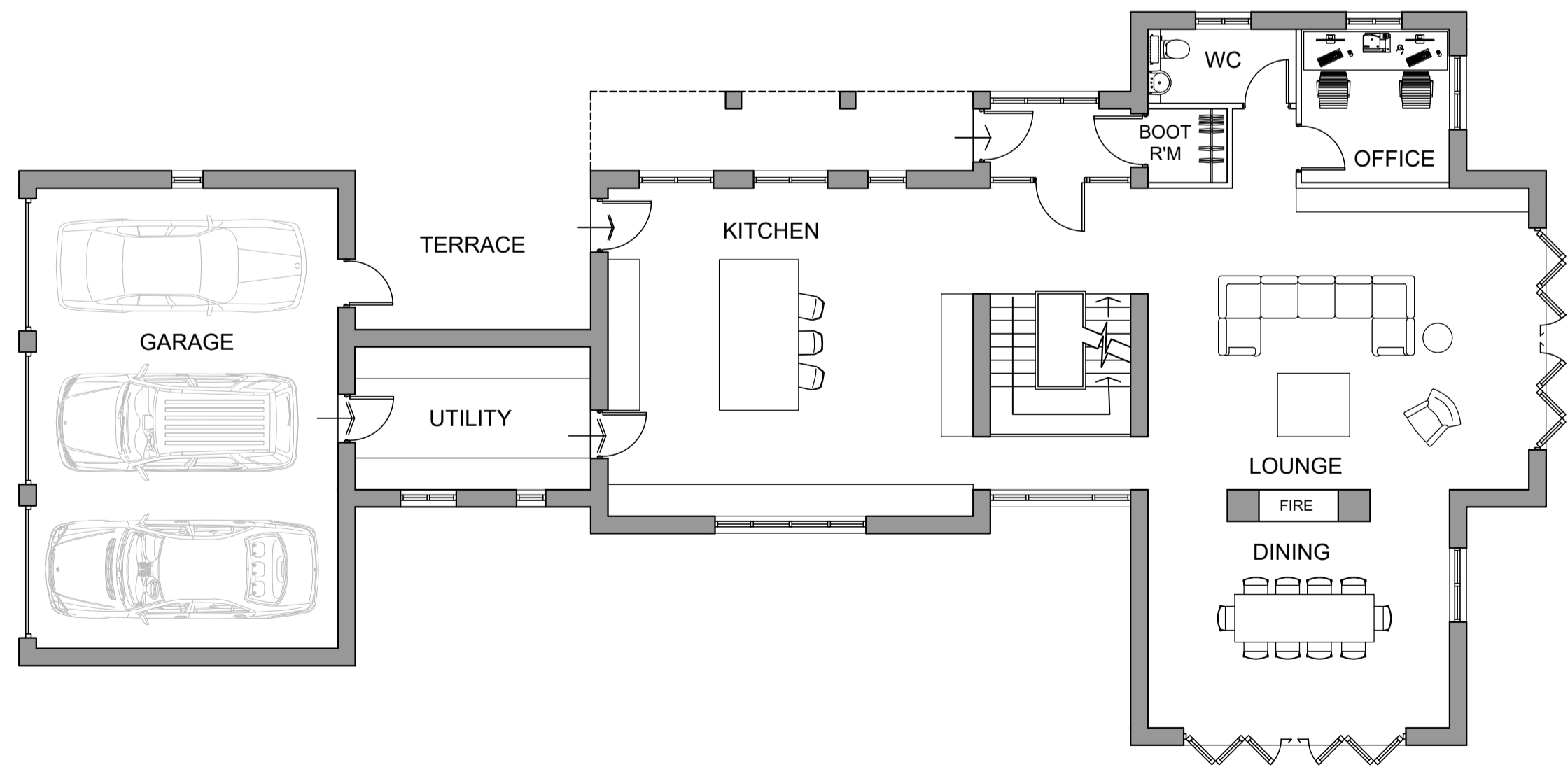

GROUND FLOOR PLAN

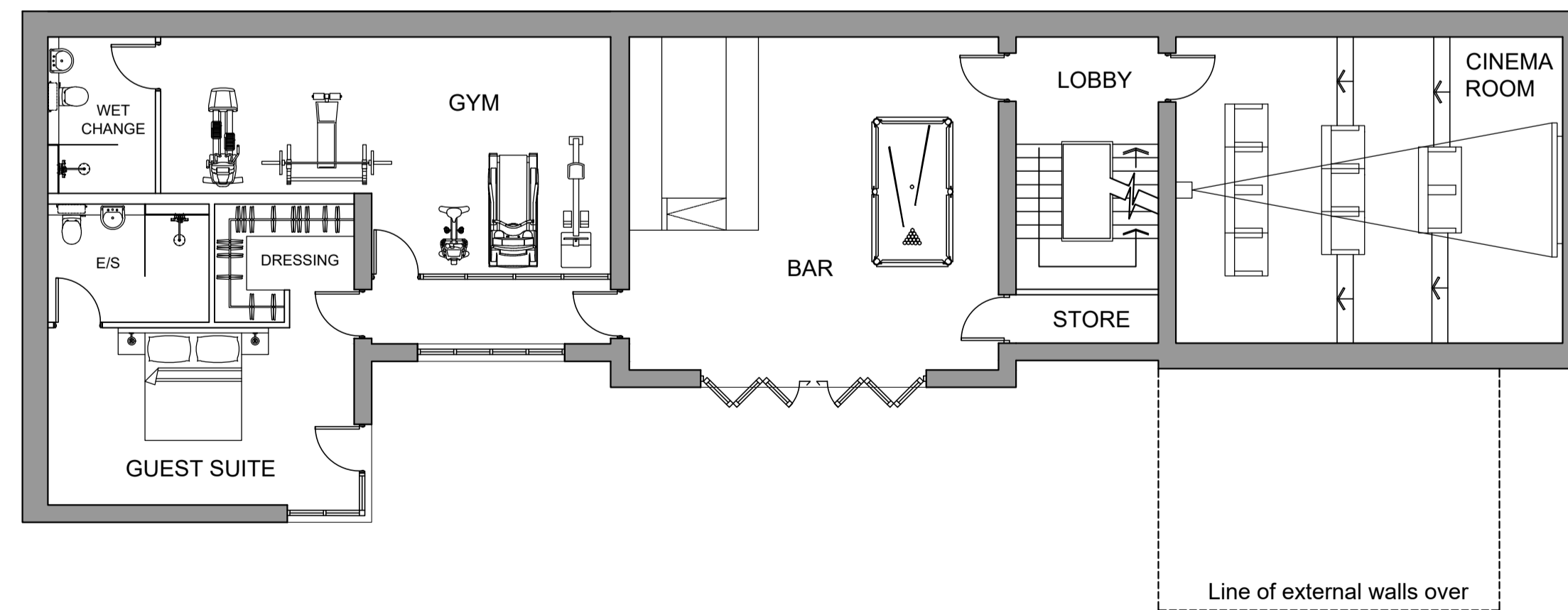

BASEMENT FLOOR PLAN

Only figured dimensions should be used.
Scaled dimensions should be checked with the Architect.
This drawing together with the design, is the property and copyright of the Architect and must not be reproduced without written permission

DO NOT SCALE OFF THIS DRAWING			
A	Window colour, annotations and ground levels updated	SD	JC 24.02.20
rev	description	drawn	auth

ACUMEN
DESIGNERS & ARCHITECTS

acumenarchitects.co.uk 01484 546000
Headrow House, Old Leeds Road, Huddersfield, HD1 1SG

Client: ACUMEN		
Project: HAZELDENE HOUSE STONEY BANK LANE, THONGSBRIDGE		
Project No: 2628	Drawing No: L(100)02	Rev: A

Description: PLANS & ELEVATIONS AS PROPOSED

Scale: 1:100@ A1	Date Drawn: 23.12.19	Drawn By: SD	Authorised By: JC
Purpose of Issue: <input checked="" type="radio"/> Planning <input type="radio"/> Building Regs <input type="radio"/> Tender <input type="radio"/> Comment <input type="radio"/> Approval <input type="radio"/> Construction			

NET SALABLE FLOOR AREA:
5050 ft²